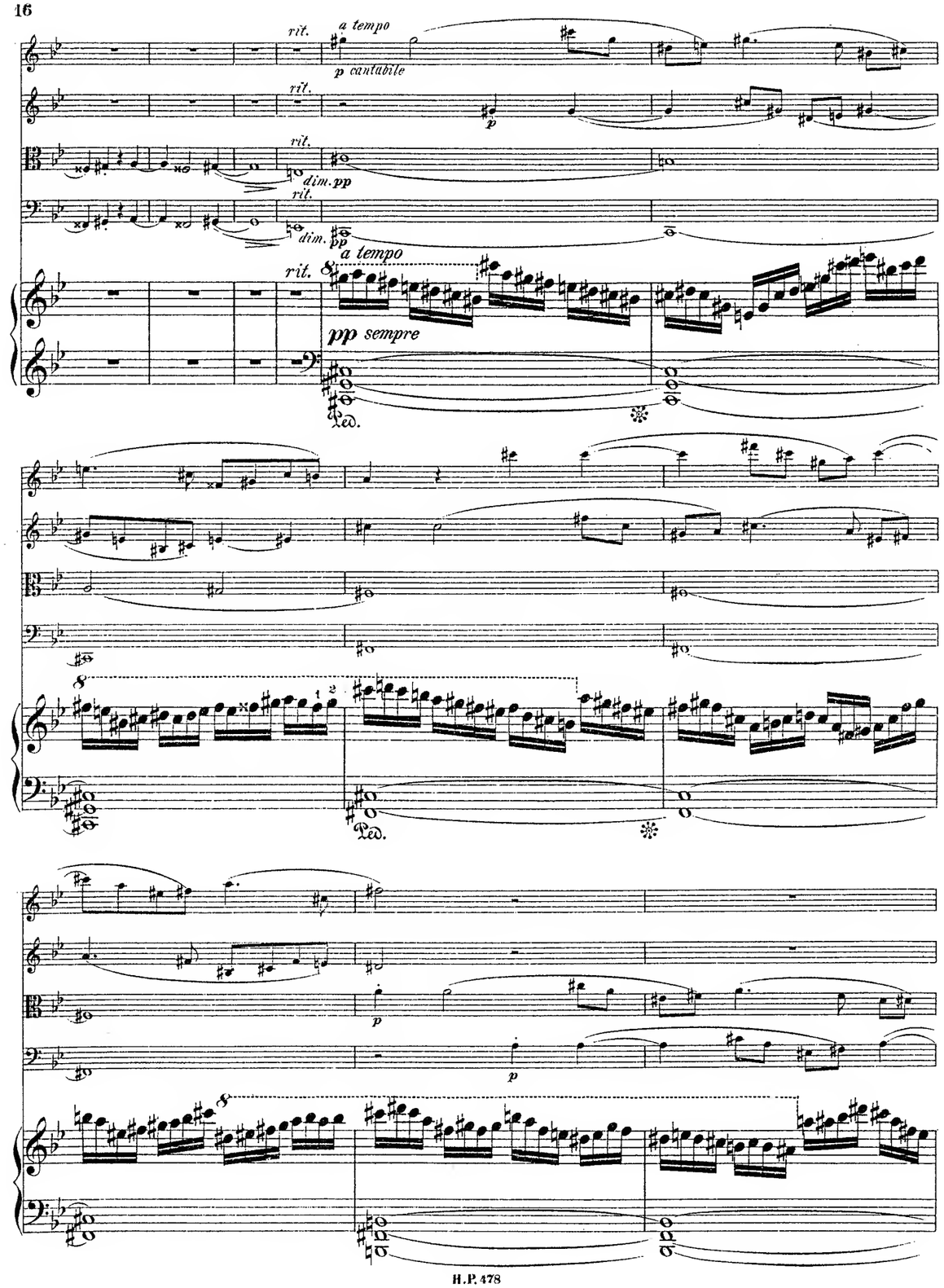

PIANO

QUINTETT

für

zwei Violinen, Bratsche, Violoncell

und

Pianoforte

von

CARL GOLDMARK.

Op. 30.

Ausgabe in Partitur und Stimmen.
Ausgabe für Pianoforte zu vier Händen
(von F. Gustav Jansen.)

Entered at Stationers Hall. Déposé.

Eigenthum des Verlegers für alle Länder.

SCHWEERS & HAAKE IN BREMEN.

Lith. Anst. v. C. G. Röder, Leipzig.

ALFRED LENGNICK & Co
57 & 58, BERNERS STREET,
LONDON, W.

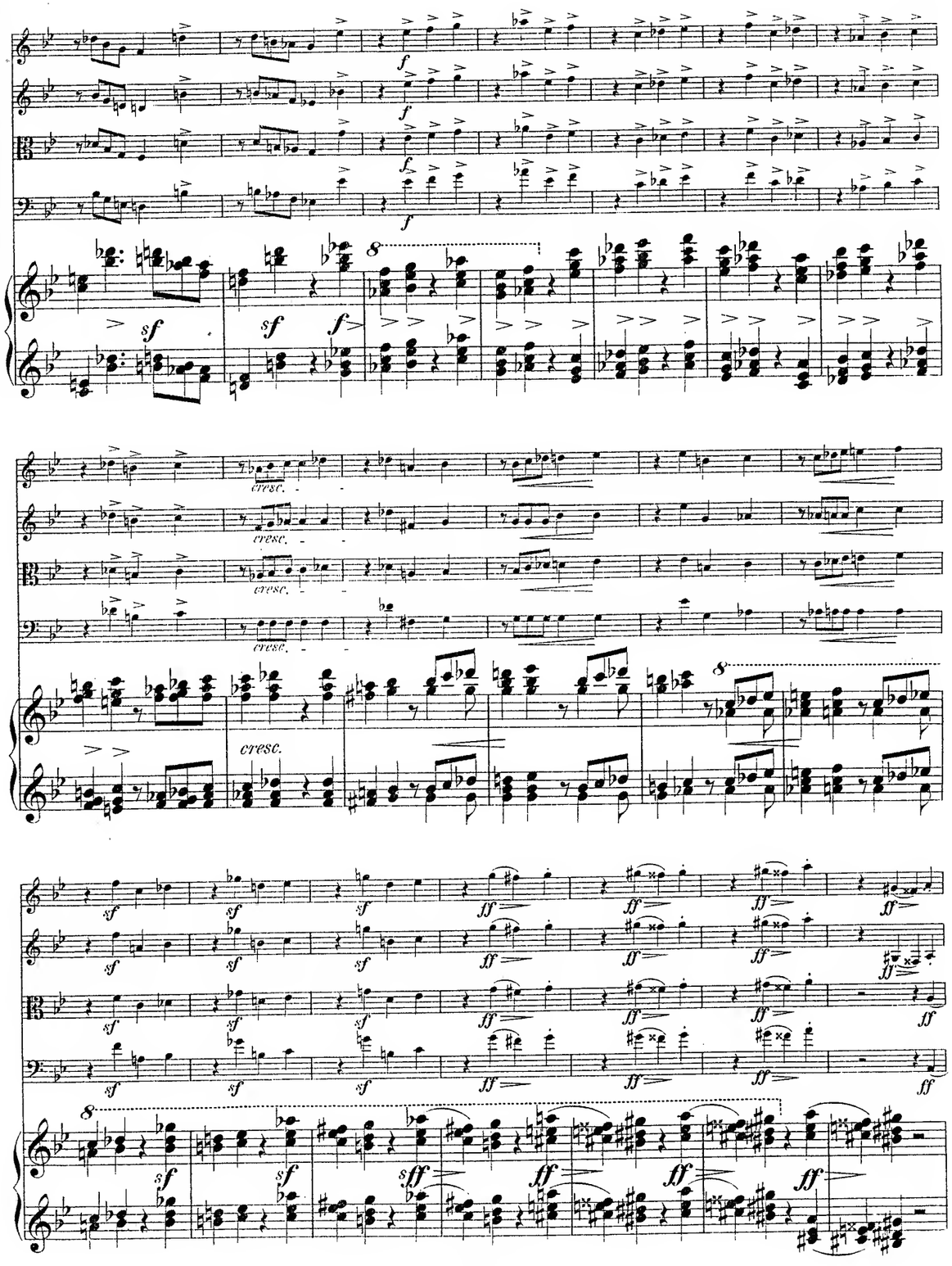
f
sf
ff
cresc.
8

tempo
pizz.
pizz.
pizz.
pizz.
tempo
arco
cresc.
cresc.
cresc.
cresc.
cresc.
sf
sf
sf

QUINTETT.

Carl Goldmark, Op. 30.

Allegro vivace. ♩ = 152.

Violine I.
Violine II.
Bratsche.
Violoncell.

Allegro vivace.

Piano.

Ped.

dim.
dim.
cantabile

Stich und Druck der Röder'schen Officin in Leipzig.

espress.

espress.

espress.

ppp

ppp

ppp

ppp

mit Verschiebung

ppp

ppp

8

8

8

8

cresc.

cresc.

cresc.

cresc.

f

f

f

f

p

f espress.

p

f

f

cantabile, espressivo

p

espress.

f

Ped.

f

rit.

cresc.

f

rit.

f

cresc.

rit.

f

cresc.

rit.

f

cresc.

rit.

f

dim.

tempo

tempo

tempo

tempo

tempo

cantabile

cantab.

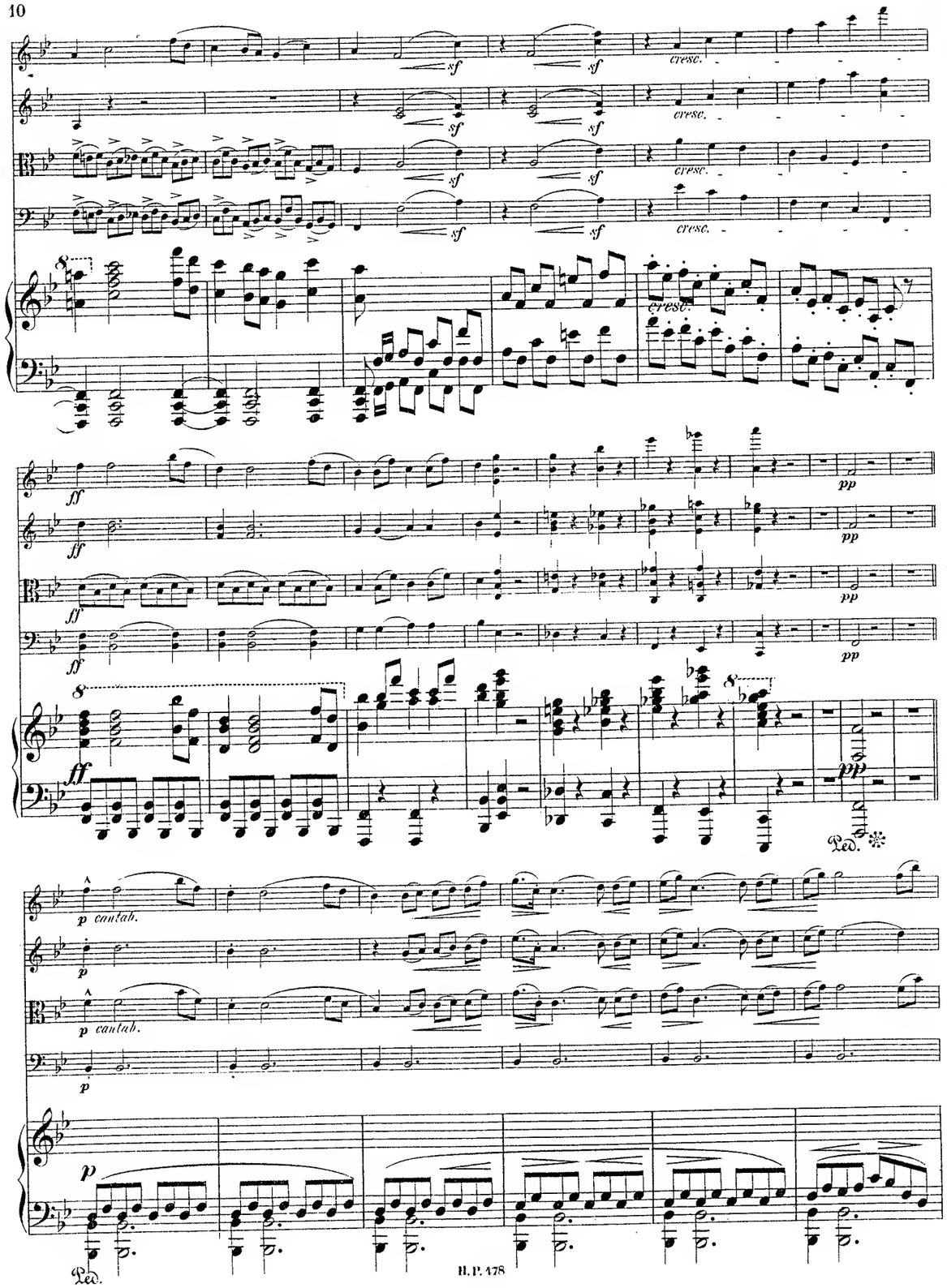
cresc.
sf
ff
pp
p cantab.
p
Ped.

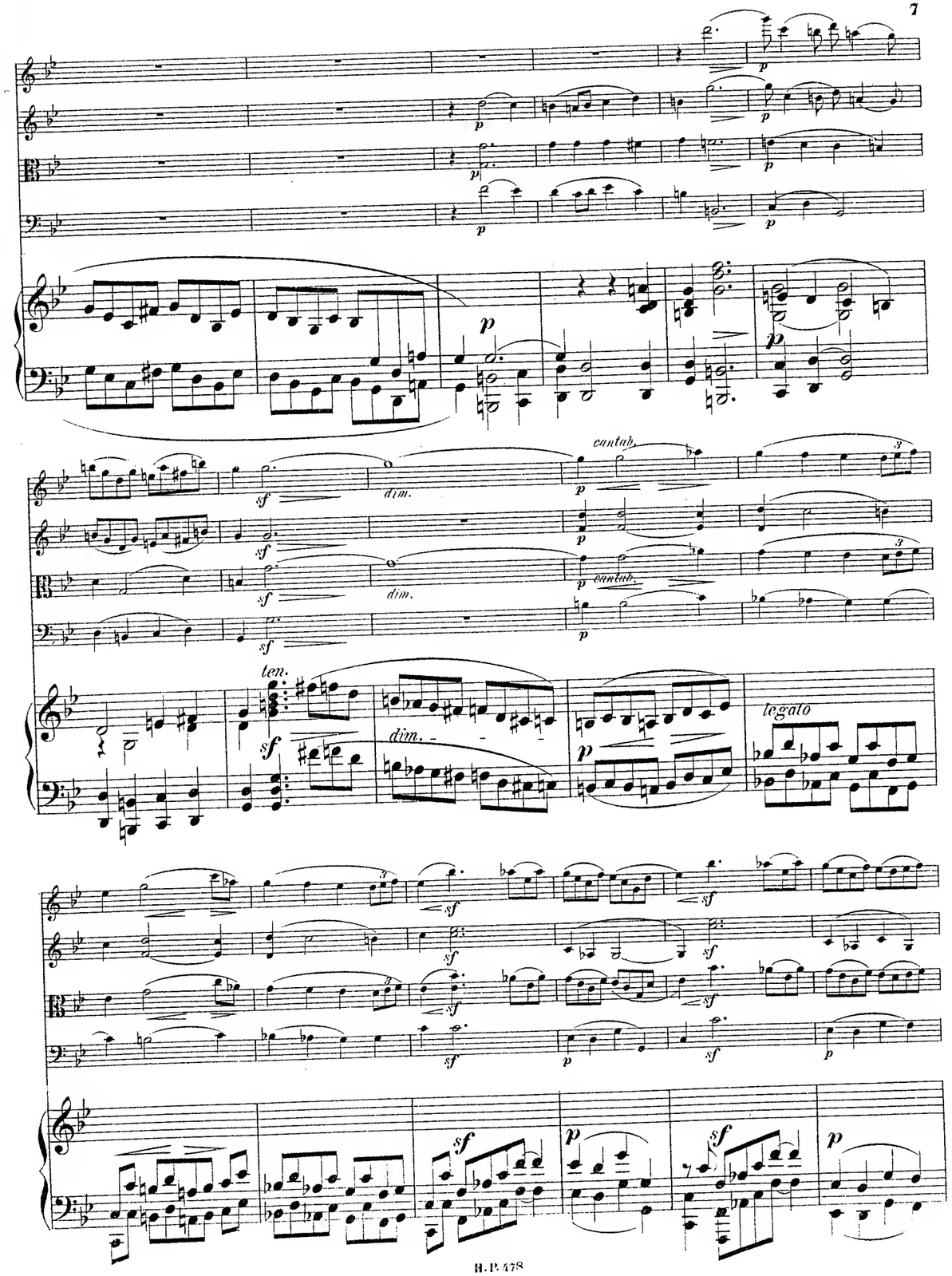
p
sf
dim.
cantab.
ten.
legato

Andante quasi moderato.

Andante quasi moderato.

cant.

espress.

p

dim.

pizz.

pp sempre

p cant.

zart
dim.
pp
p
8
con anima
ff
sf

zart
espress.
cresc.
dim.
f breit

Adagio. ♩ = 52

cant. espress.

Adagio.

Pedal

cre - - - - scen - do

cre - - - - scen - do

call. poco *tempo*

breit

dim.

Ped. *Ped.*

cresc. *cresc. sempre*

sf cresc.

Poco animato

Poco animato

p

cresc.

ff

cresc.

ff

cresc.

ff

cresc.

ff

più animato

ff sempre

ff sempre

sf

sf

sf

più animato

ff sf

sf

ritard.

tempo

p e dolce

ritard.

pp

tempo

p

ritard.

dim.

pp

tempo

p e dolce

ritard.

pp

tempo

p

ritard.

tempo

ppp

p

Ped.

p

dim.

p

dim.

p

cantab.

p

f *sf*

ten.

fff *f* *ff*

Ped.

acceler.

p

p

p

poco animato

cresc.

cresc.

cresc.

cresc.

poco animato

cresc.

sf

sf

sf

sf

cantab.

dim.

p

dim.

p

cantab.

dim.

p

sf

sf

sf

sf

sf

sf

sf

p

f

sf

sf

sf

dim.

p

sf

p

sf

dim.

p

p

f

sf

Ped.

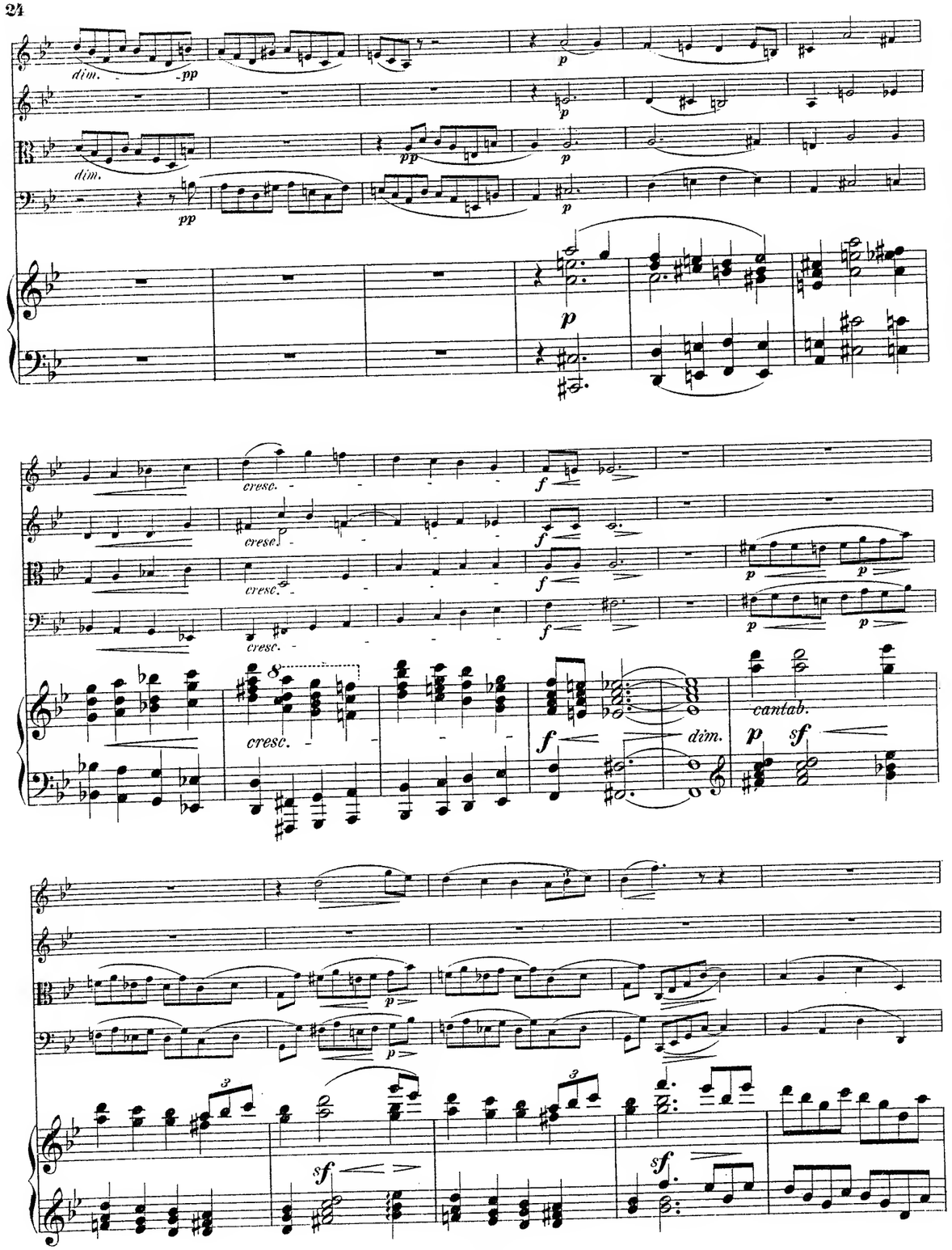
dim.
pp
p
cresc.
f
cantab.
dim.
sf

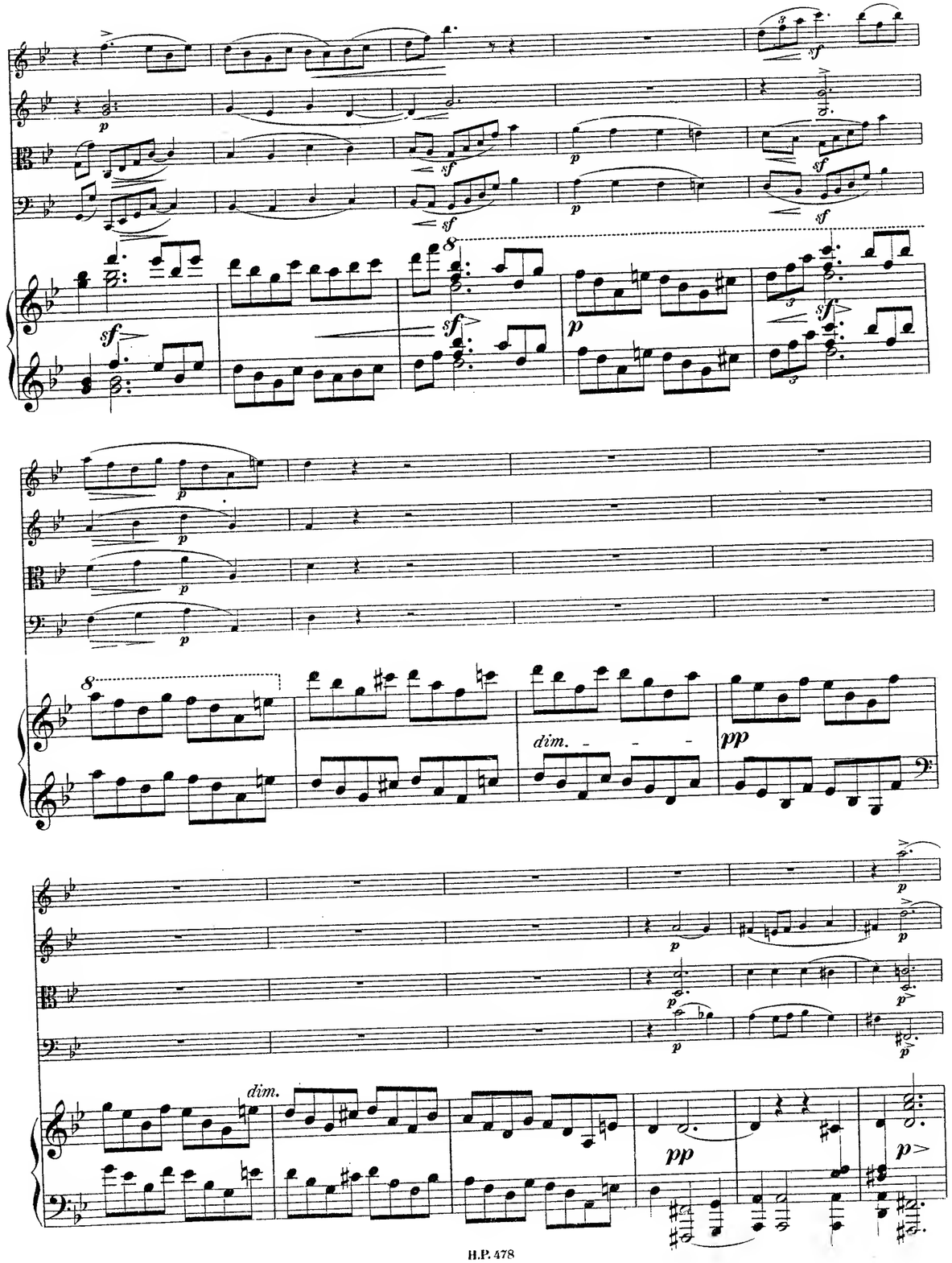
sf
p
dim.
pp

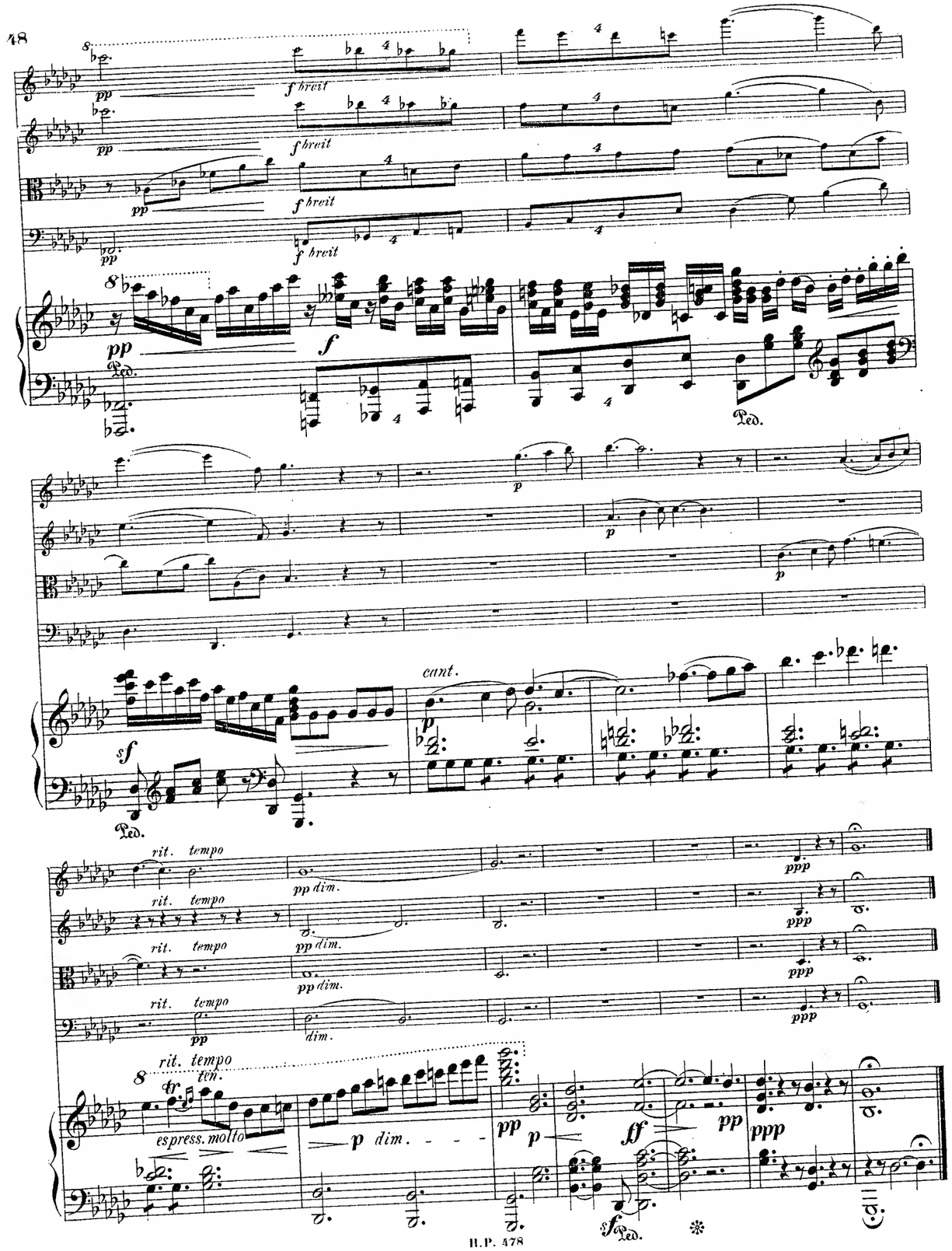
f breit
pp
f
Ped.
p
cant.
sf
rit. tempo
pp dim.
ppp
dim.
espress. molto
p dim.
ff

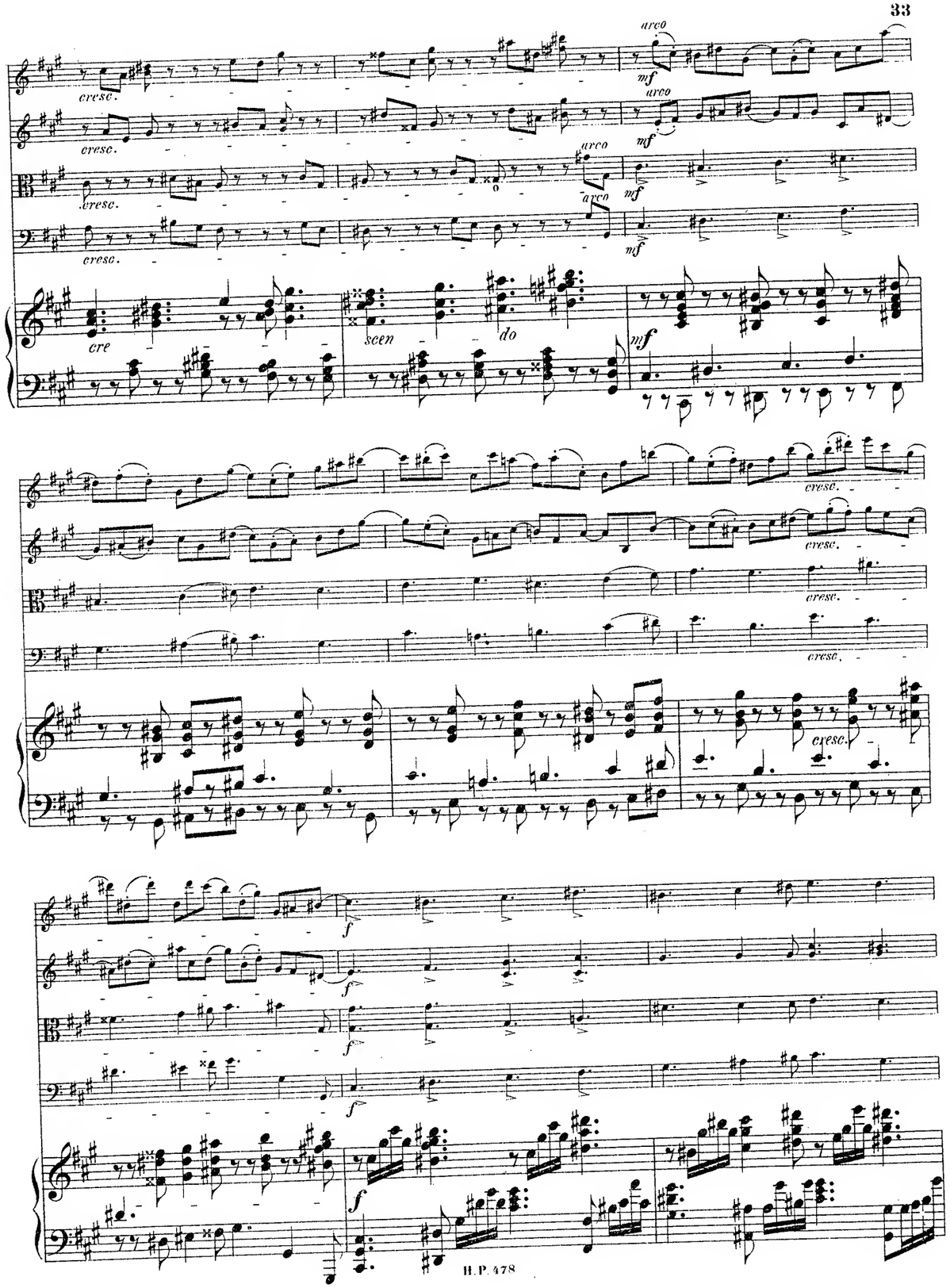
cresc.
arco
mf
cre
scen
do
f

con anima

con anima

cresc. sempre

cresc. tempo

meno

dim.

oder

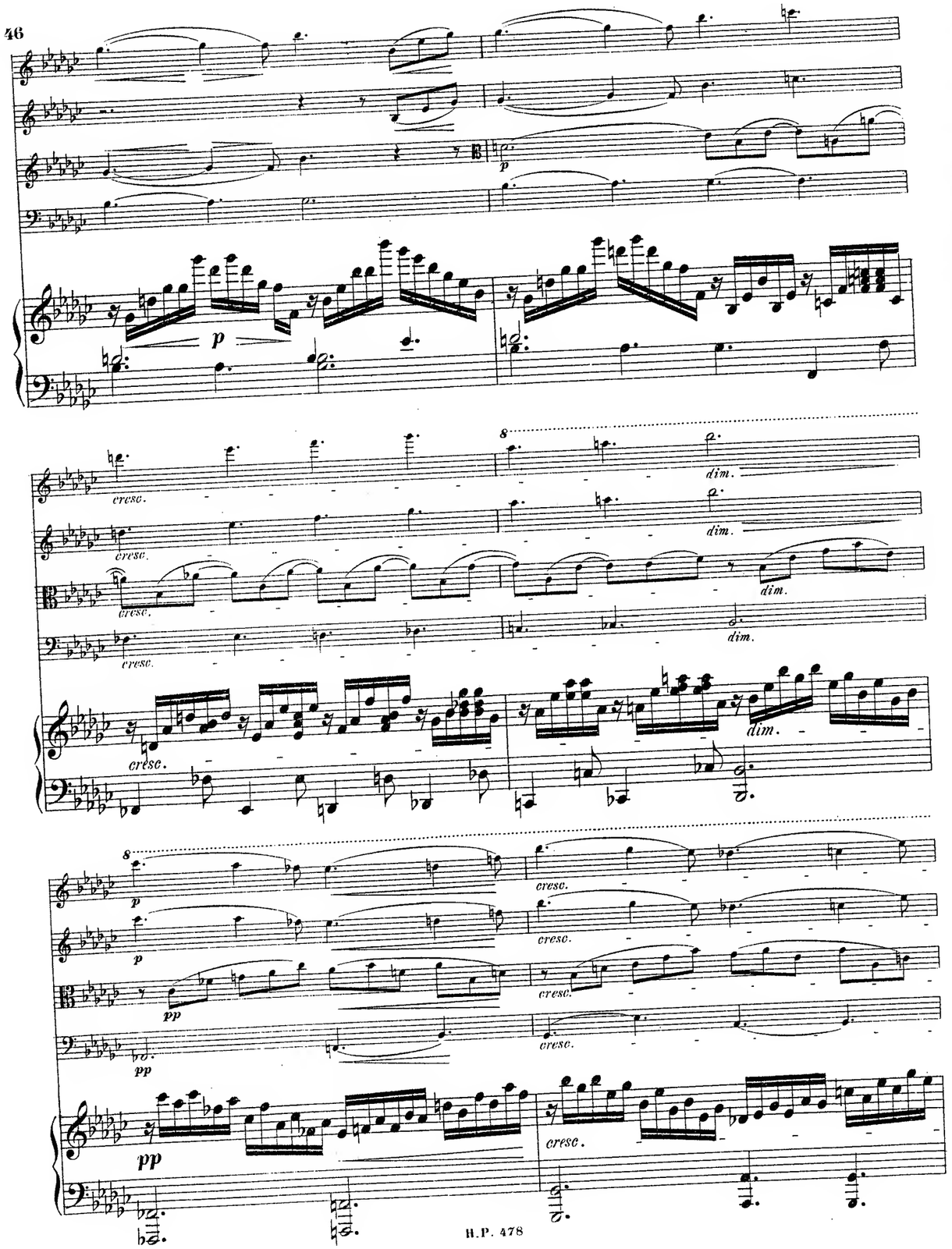
p
cresc.
dim.
pp

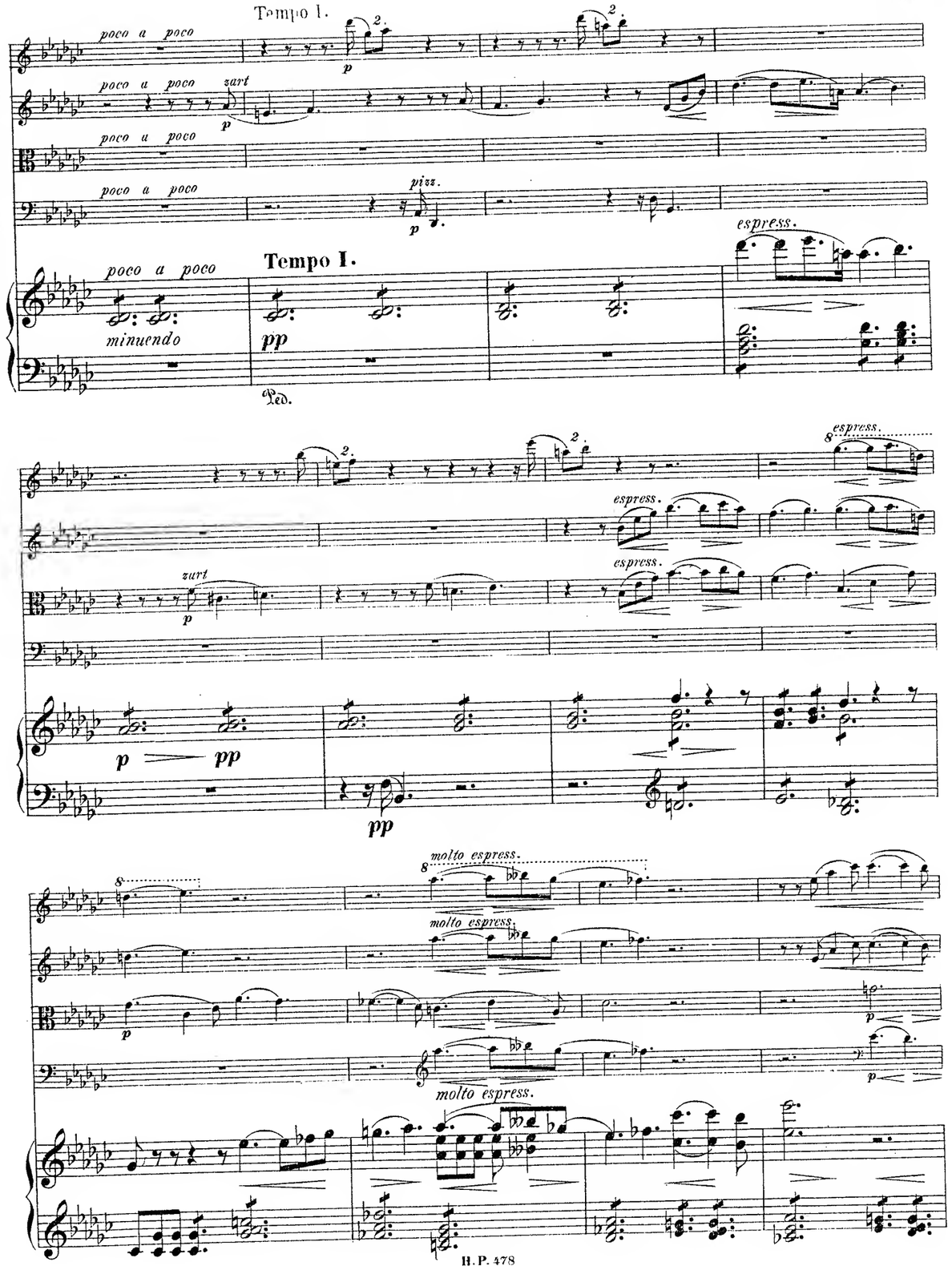
Tempo I.
poco a poco
zart
pizz.
minuendo
pp
espress.
molto espress.

rall. tempo

rall. tempo

rall.

rall.

espress.

rall. tempo

poco string.

poco string.

poco string.

poco string.

Mit Würme

cresc.

Mit Würme

cresc.

cresc.

Mit Würme

cresc.

espress.

espress.

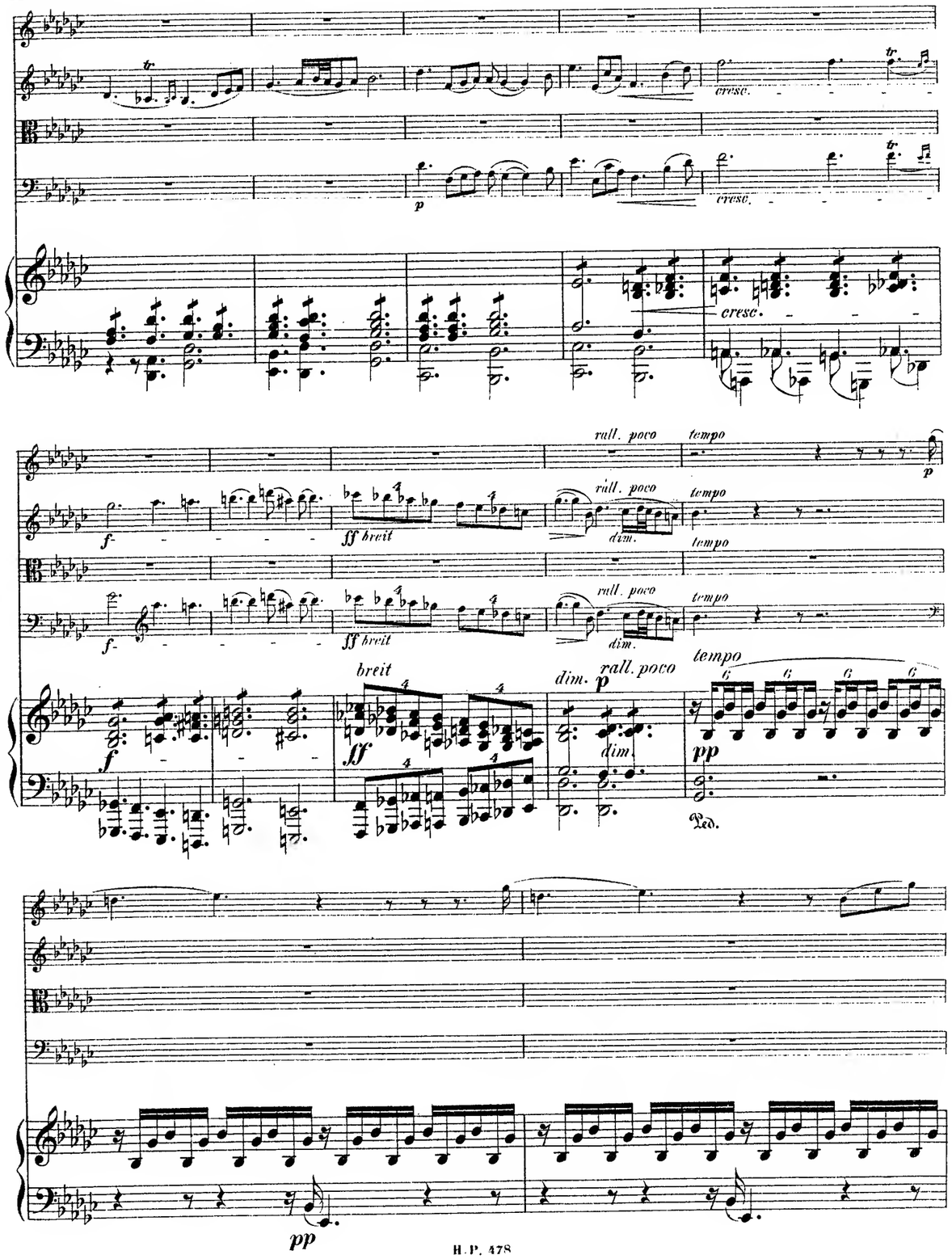
cresc.
rall. poco
tempo
ff breit
dim.
breit
rall. poco
tempo
Ped.

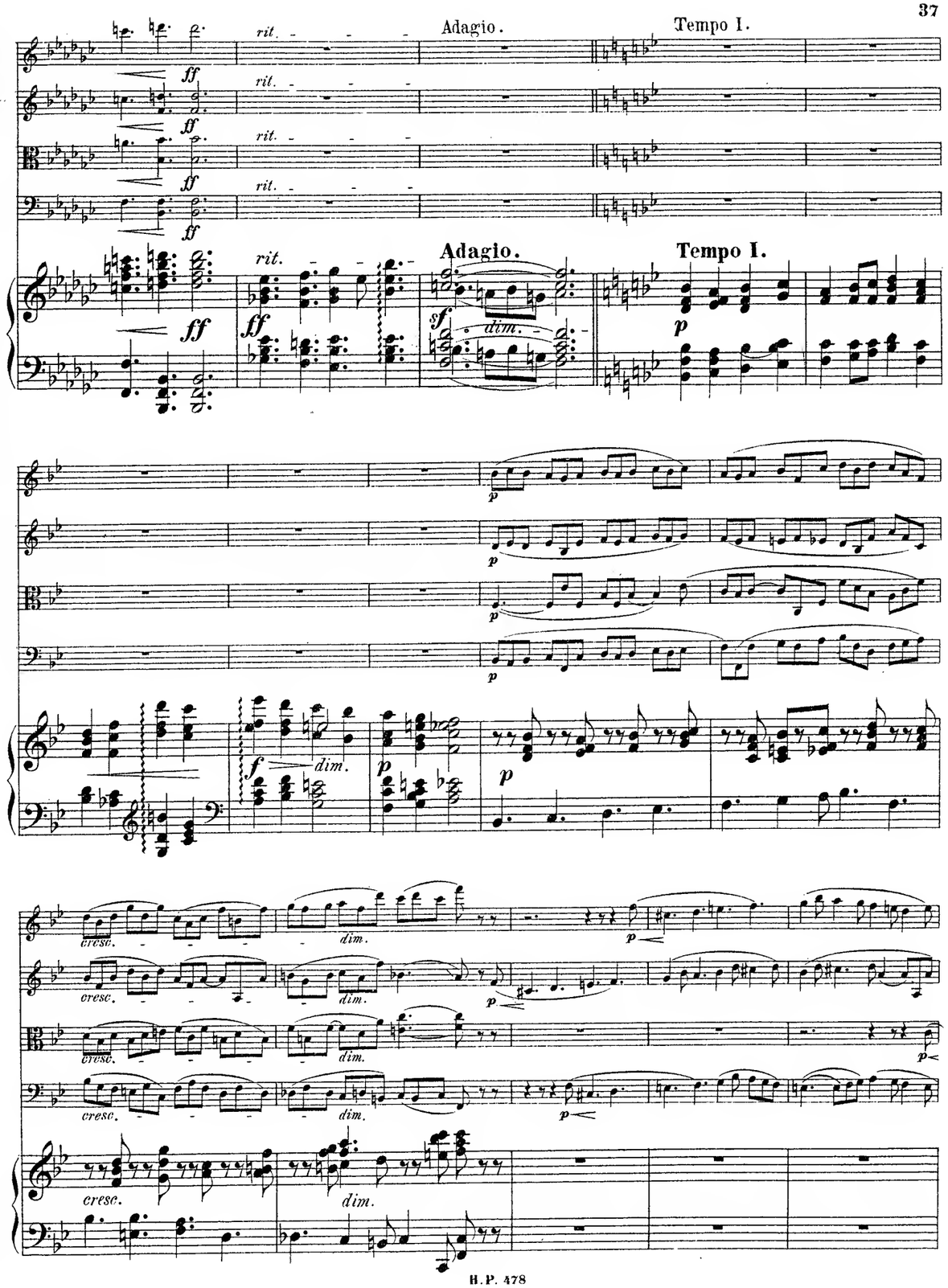
rit.
Adagio.
Tempo I.
dim.
cresc.

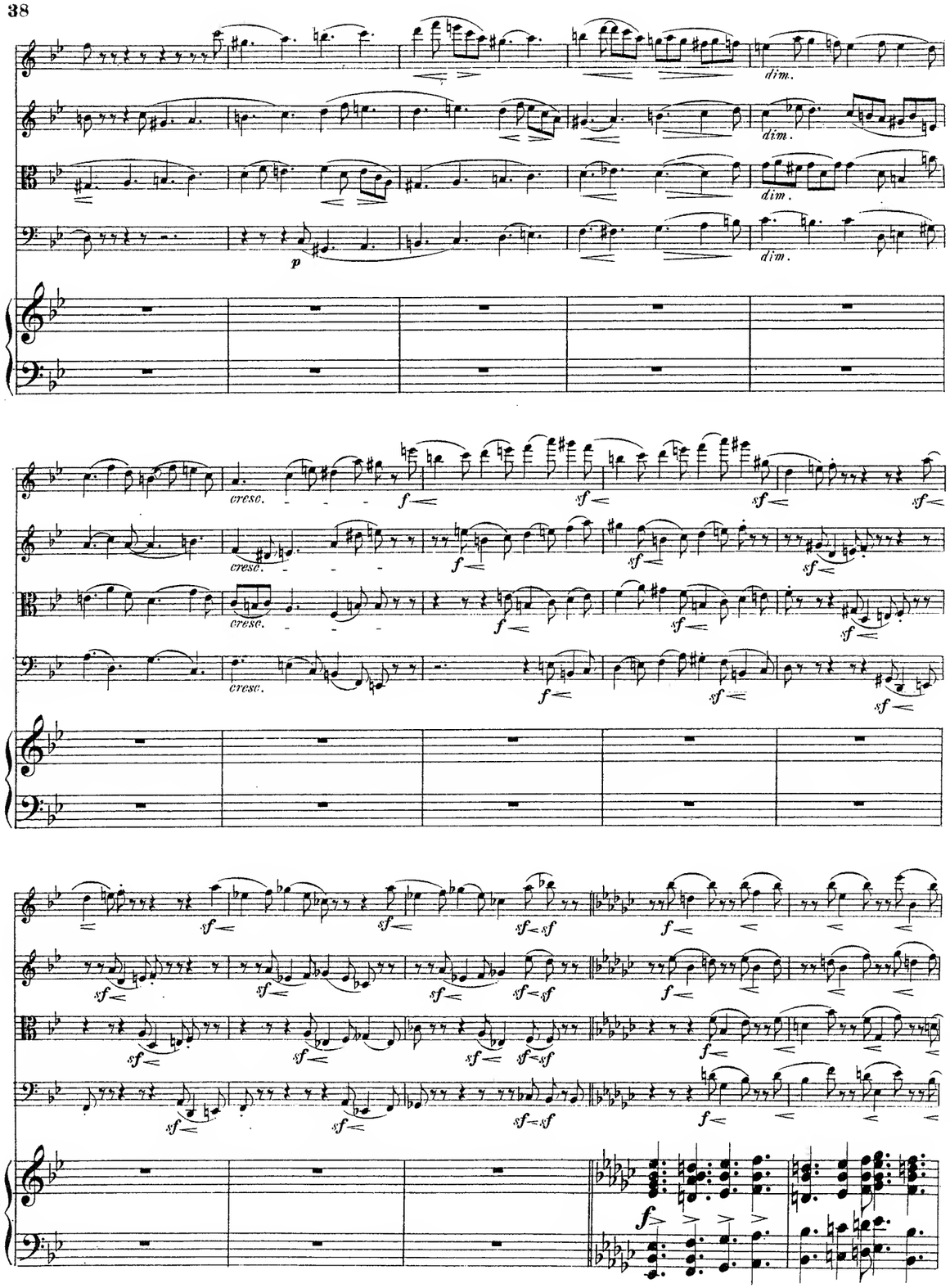
dim.
p
cresc.
f
sf

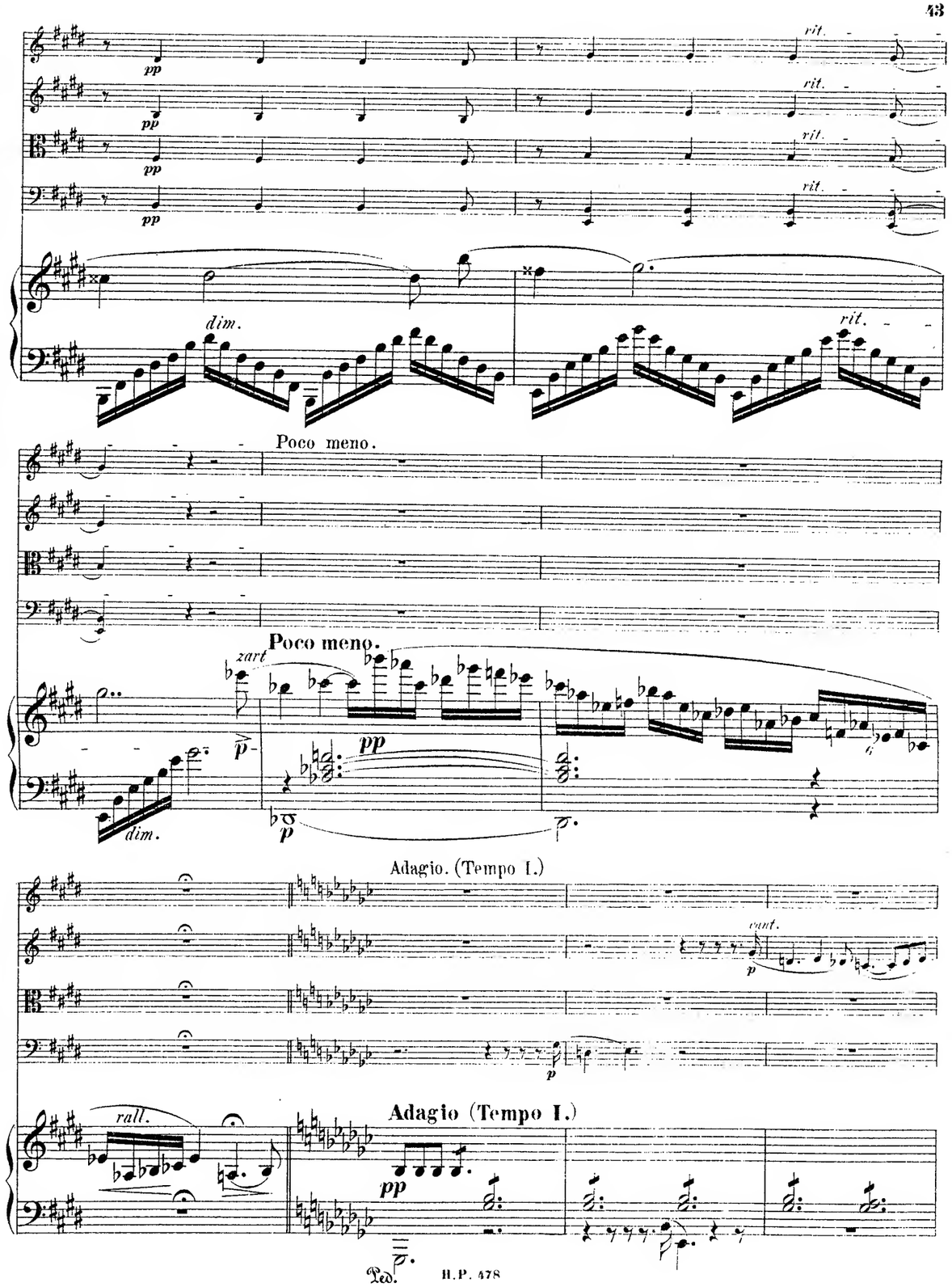
pp
rit.
dim.
Poco meno.
zart
p
Adagio. (Tempo I.)
cant.
rall.
Adagio (Tempo I.)
Ped.

cresc.

colla parte

p

dim.

sff

Ped.

f

con fuoco

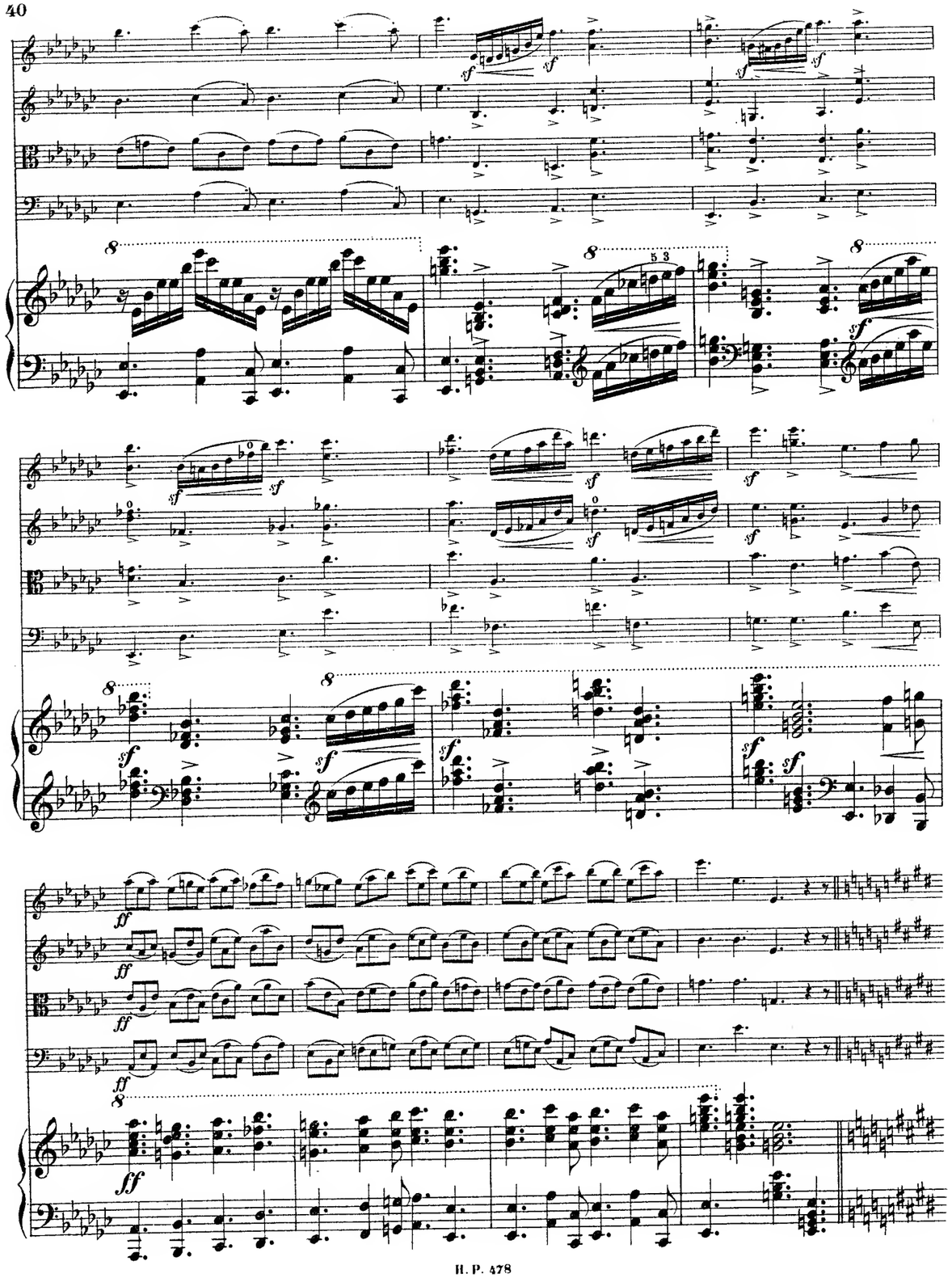

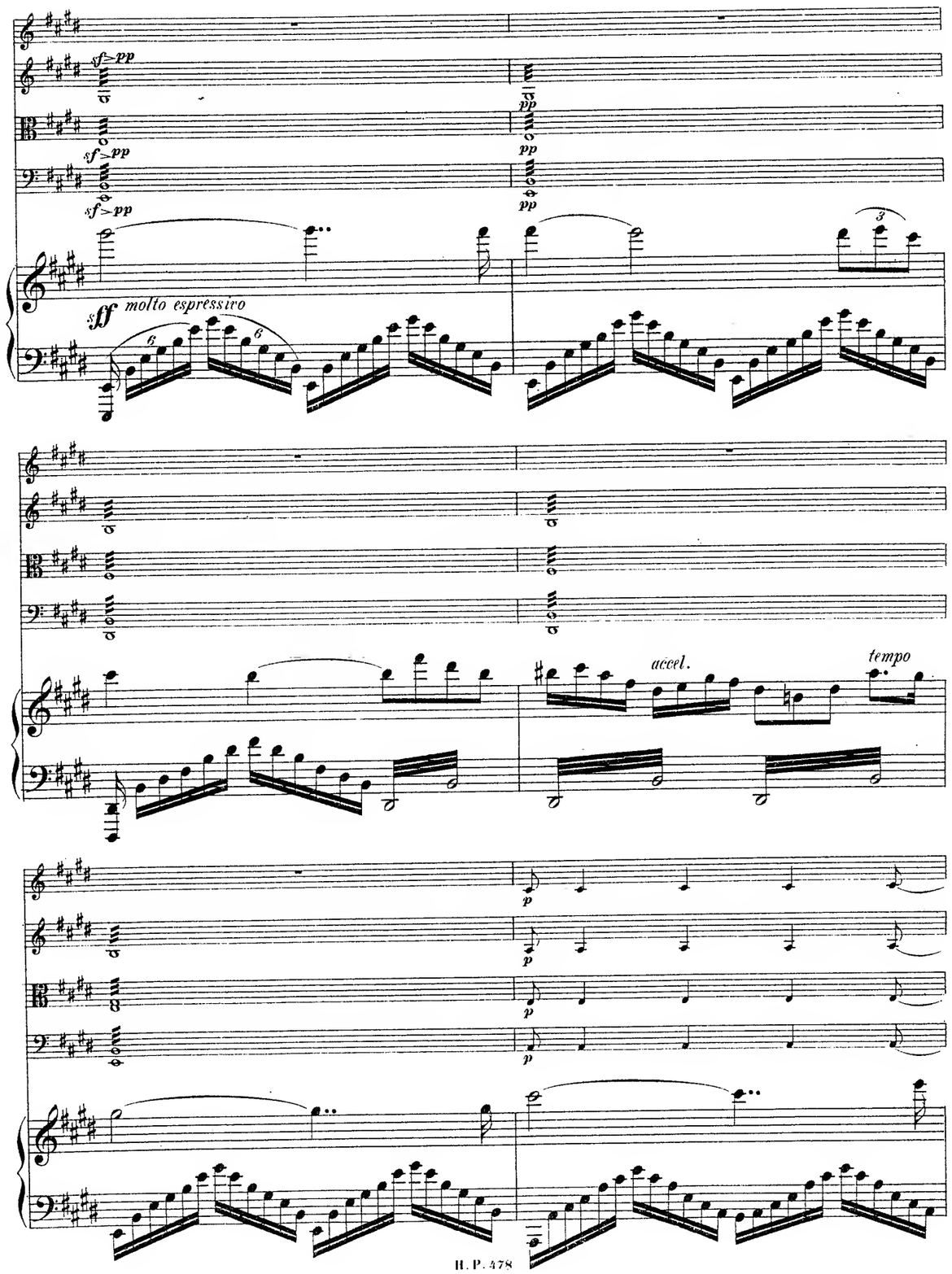
molto espressivo
accel.
tempo

Scherzo.

Allegretto con spirito. ♩ = 160.

Allegretto con spirito. ♩ = 160.

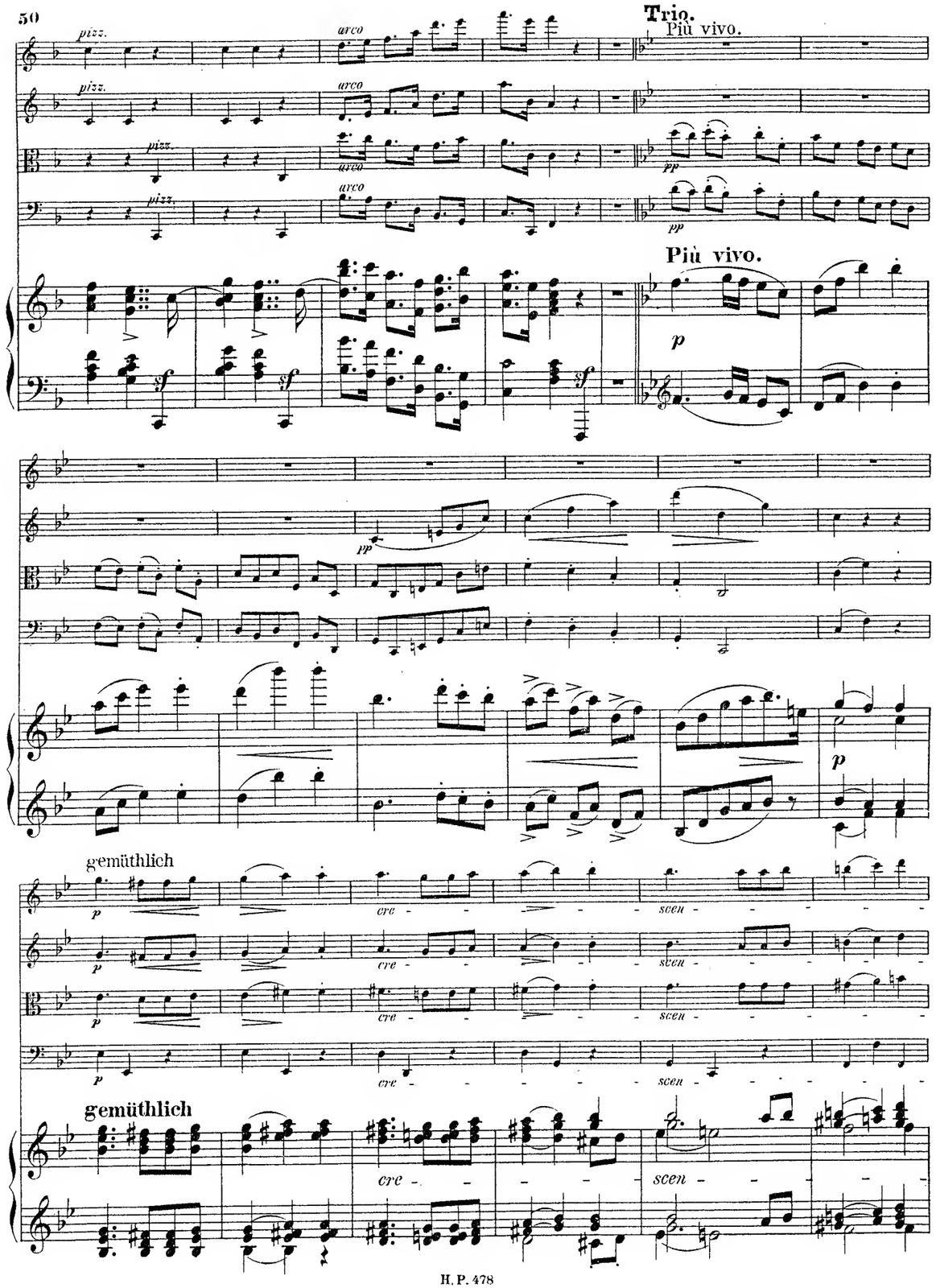
Trio.
Più vivo.
pizz.
arco
pp
Più vivo.
p
sf
gemüthlich
cre - scen -
gemüthlich
cre - scen -

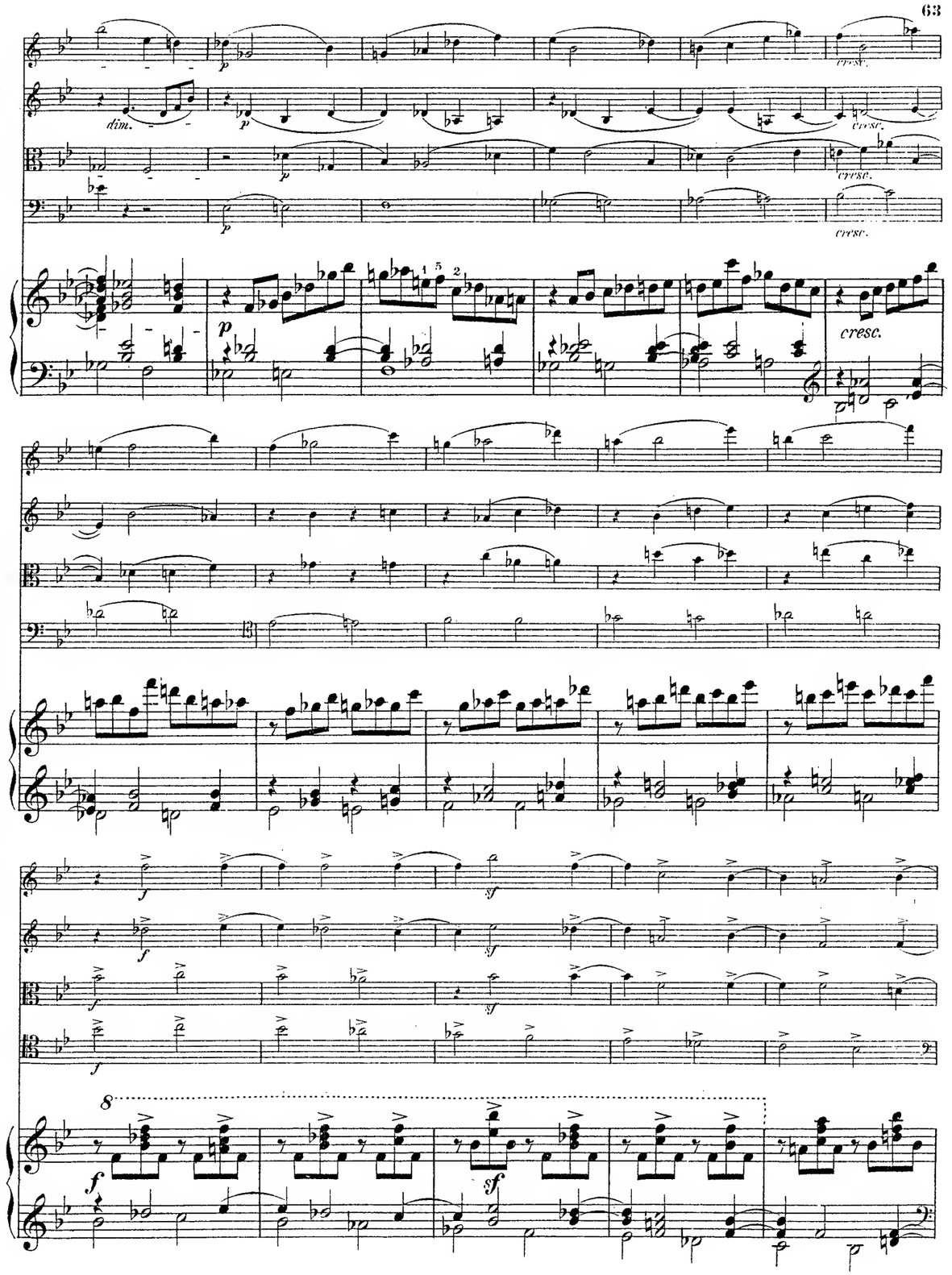
dim.
p
cresc.
f
sf
8

cantabile, espr. molto

cantabile, espr. molto

cresc. sempre

cresc. sempre

cresc. sempre

cresc. sempre

espress.

espress.

espress.

sf

sf

sf

cresc.

cresc.

cresc.

cresc.

cresc.

cre - scen -

cantabile, espress. molto

espress.

Allegro vivace,(alla breve.)

Allegro vivace alla breve.

cresc.

sf

Tempo I.

Tempo I.

GadardGaldmarkGauvyGrödenerGriegGrillGrützmacherHolmHänselHaydnHeidrichHennessyHepwarthHéritte-ViardotHermannHerrmonnHerzagenbergHeubergerRüferSauzoySchoffnerScharwenkaSchmittScholzSchuberthScantrinoShieldSimanettiSakalavSpeyerSpindlerSpahrStamitzStonfardStotkowskiStenhammarStephensStrebenSvendsenTanéievTaubertThiérioiThernThomasThuilleUdbyeVanhalVeitVerhulstVierlingVolkmannViottiWolterWeyermannWichmannWilmWolfWolfrumWoodZelenski

MERTON MUSIC

Merton Music is devoted to making neglected string chamber music accessible to players at prices which will positively encourage exploration. There are over 600 works in the catalogue from almost 200 composers, whose names you can search for in the border., All the works are out of copyright and most are out of print and unobtainable from any other source. All can be posted to you direct from the publisher, Theo Wyatt, in London at the following standard price per page of music, post-free; a fraction of the price of commercial publications:

U.K.	£0.10
U.S.A	$0.20
Germany	€0,20
Holland	€0,20
Australia	A$0.35
Sweden	SEK1.50

The music is supplied in parts ready for the music stand on 100gsm A3 paper in a 160gsm cover, For many of these works separate scores are available.

For a free 16pp. catalog containing an order form and full instructons on how to pay in your own currency contact one of the following:

Australia
Stephanie Hicks, 21 Bally Street, Kelvin Grove, Queensland 4059
Phone: (07) 3352 5576 Fax: (07) 3258 6444
e-mail: stephanie_hicks@freehills.com.au

Germany
Wolfgang Schreiber, Franz-Schubert-Str. 12/1 69168 Wiesloch
Phone: 06222/385117 Fax: 06222/385119 e-mail: wolfg@ngi.de

Holland
Caroline Bouwman, Hobbemastraat 6''', 1071 ZA Amsterdam Phone: 020 6737943
e-mail: caroline_willem@hotmail.com

Sweden
John Teague, Wivalliusgatan 15, 7tr. 11260 Stockholm Phone: 08-6188486
Fax: 08-6185407 e-mail: john.teague@telia.com

U.S.A.
Meriel Ennik, 811 Seaview Drive, El Cerrito CA 94530 Phone: 510 527 6620
e-mail: mertonusa@yahoo.com

U.K.
Theo Wyatt, 8 Wilton Grove, London SW19 3QX Phone/Fax: 020 8540 2708
e-mail: mertonmusic@argonet.co.uk

(Prices current 1.1.02)

BreeBrunBungertBuonamiciCarreñoCherubiniChevillardChwalaColeridge-TaylorCremontCuiDareDavidDavidovDessoffDittersdorfDobrzynskiDontDotzauerDraeseke ElliertonErnstFescaFétisFibichFinkFuchsGadeGanzGebelGernsheimGiuliniGoltermannGoudimelGouvyGrädenerGriegGrützmacherHaydnHeidrichHenselHofmannHofstetterHoffmeisterHohlfeldHummelHurlstoneJadassohnJansaJensenJentschTerabekKielKirchnerKlughardtKopylovKörnerKrehlKretschmannKreutzerKrommerKrugKudelskiKuhlauLachnerLeeLekeuLiebeskindLindblad Lindpaintner Litolff Luginbühl MannsMayseder McCallMalling Mendelssohn Bartholdy Merk Molique Mozart Müller Müller-Berghaus Naumann Nordraak Norman Novacek Olander Onslow Orelland Ouseley Parry Perger Perry Pleyel Pössinger Prüger Prout Puchat Raff Raimondi Rehbaum Reinecke Reissiger Reuss Rheinberger Richter Riemann Ries Rimsky Korsakov Rode Romberg Rosenhain Rubinstein

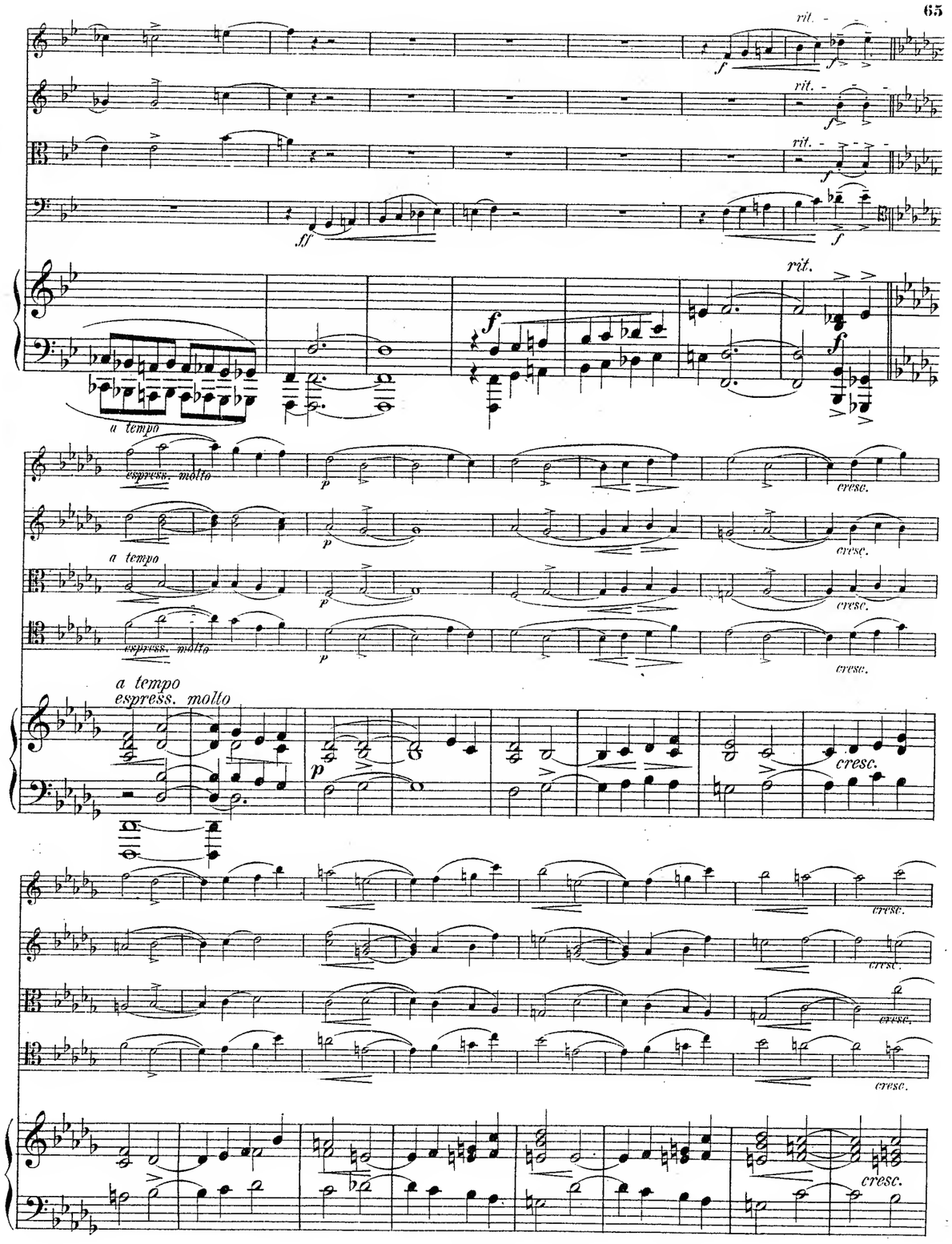

rit. - - - tempo

espress. molto

rit. - - - tempo

espress. molto

rit. - - - tempo

rit. - - - tempo

pesante

8 espress. molto

rit. - -

f tempo

pesante

p

cresc.

cresc.

cresc.

cresc.

8

p

cresc.

8

cant.

molto legato sempre

pp sempre

cant. cant. pp

pp sempre cant.

pp sempre cant. pp sempre

cant. pp sempre

pp sempre cant.

cant. pp

cant.

pp cant.

cant.

cresc.

espress.

cresc.

cresc.

cresc.

cresc.

cresc.

cresc.

cresc.

espress.

cresc.

dim.

zart

p

pp

zart

p

pp

pp

p.ed.

animato

animato

cresc.

cresc.

cresc.

cresc.

cresc.

8

8

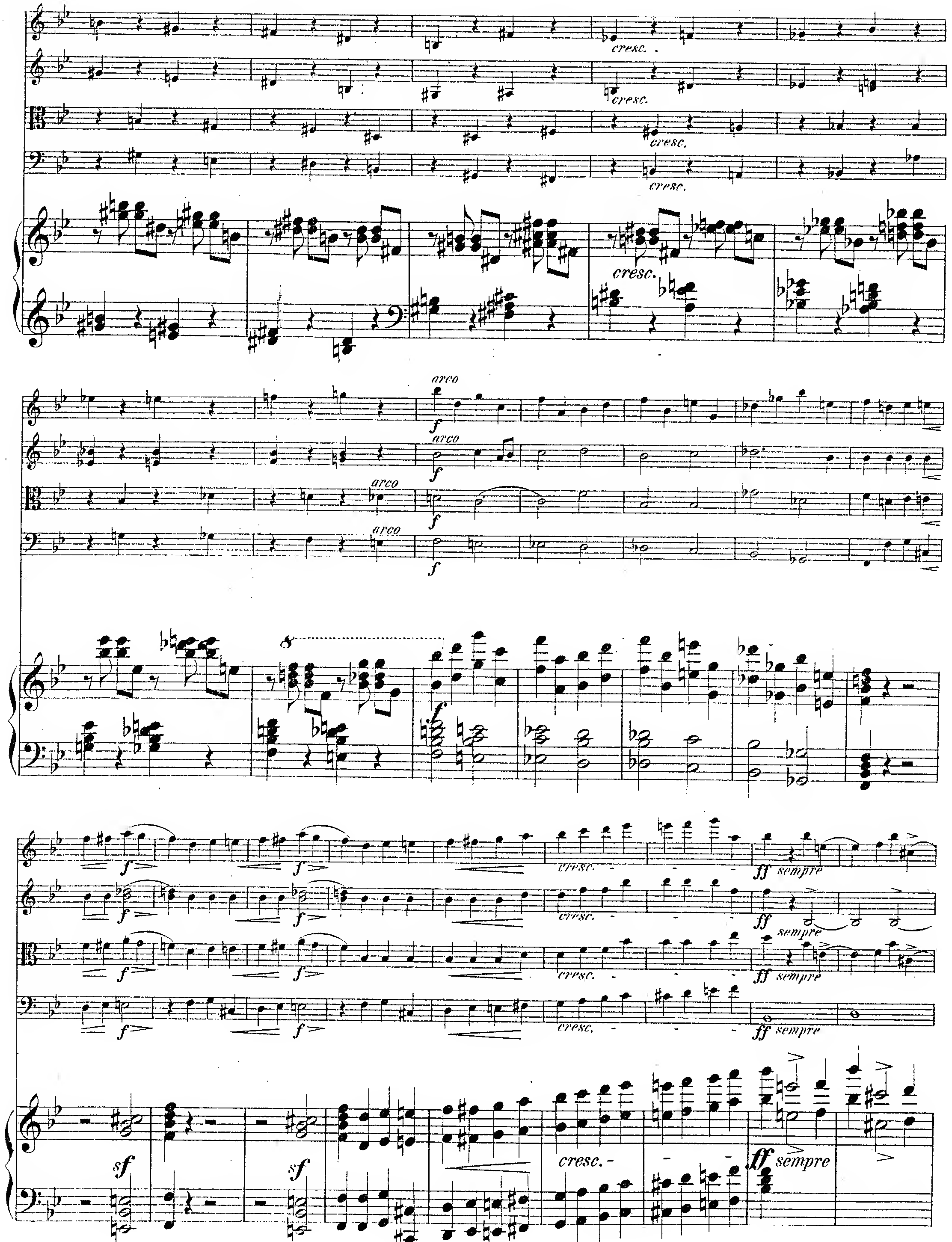
cresc.
arco
f
cresc.
ff sempre
sf

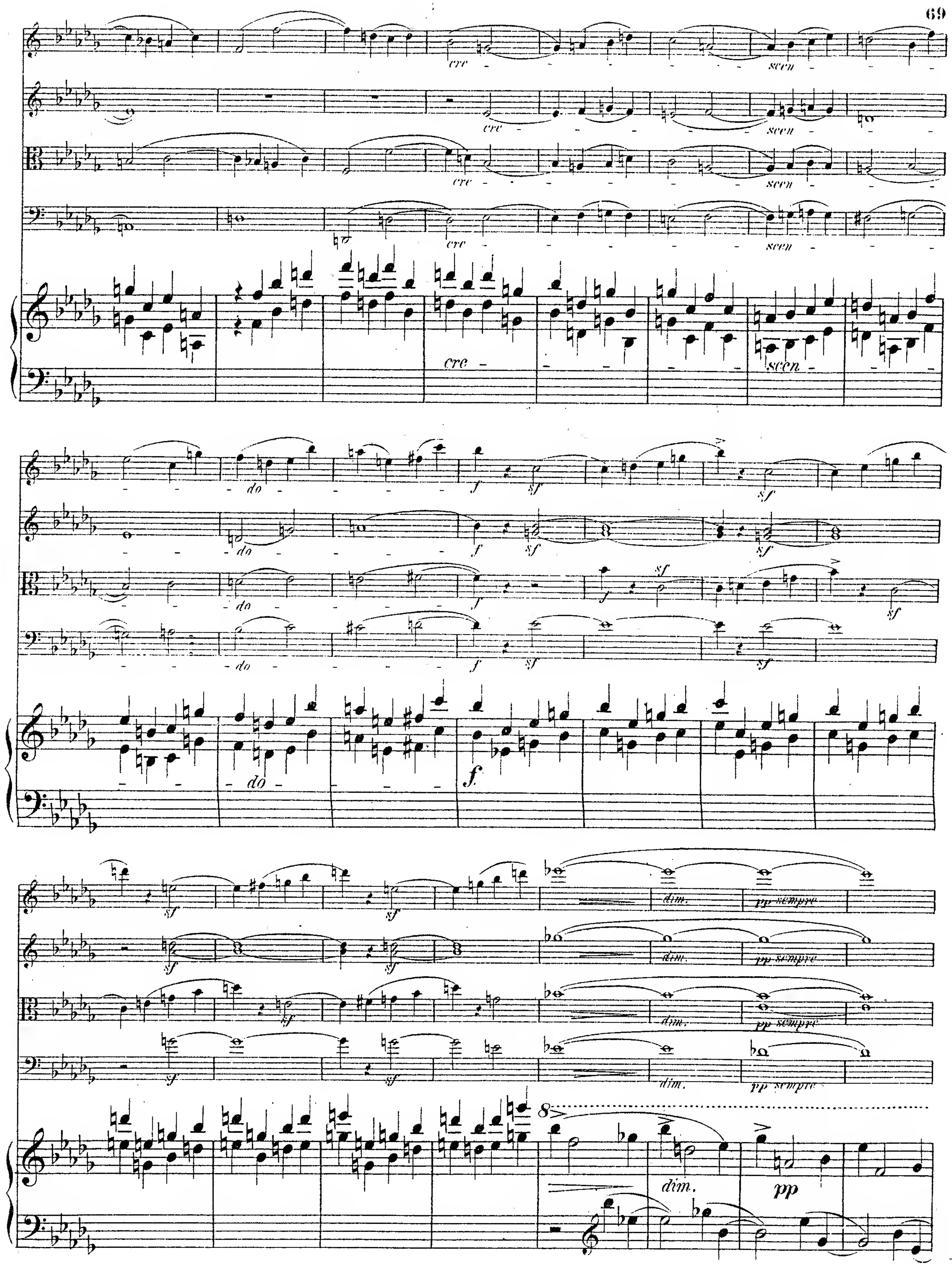
cre
scen
do
f
sf
dim.
pp sempre
pp

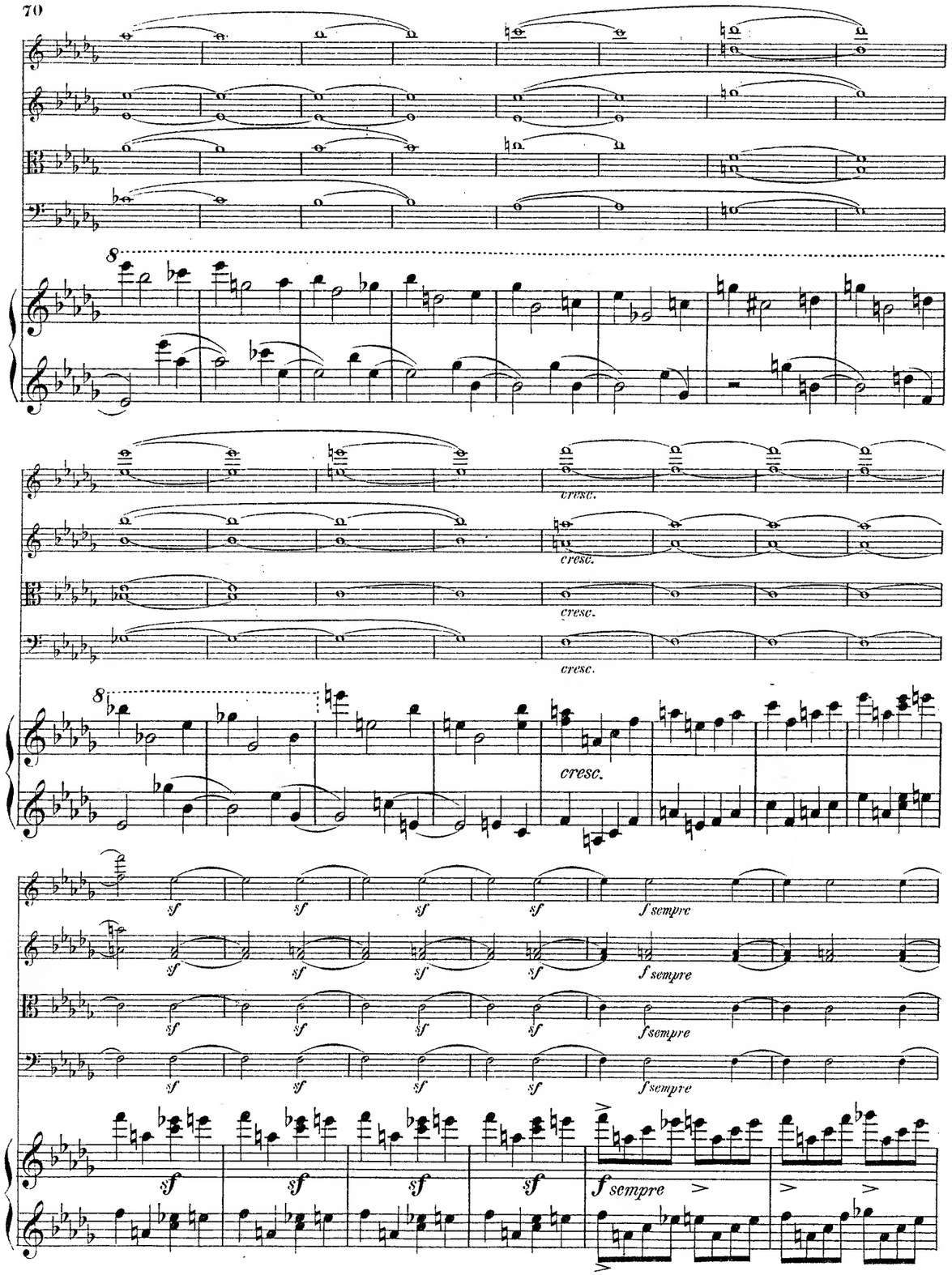
cresc.
sf
f sempre

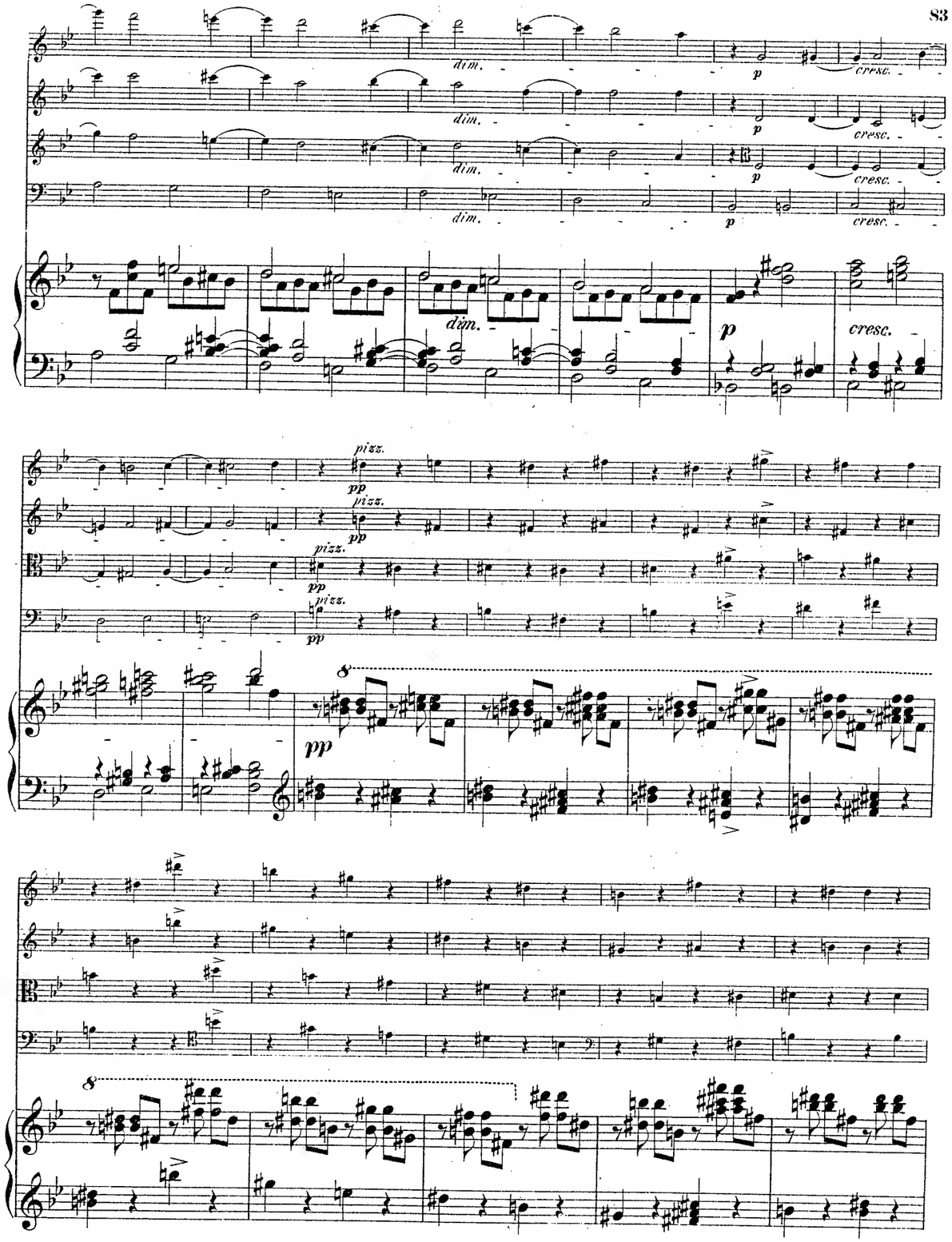
dim.
p
cresc.
pizz.
pp

tempo

p

tempo

p

cresc.

sf

8

sf

call. poco

Poco animato.

p

dim.

cresc.

sf

dim.

f

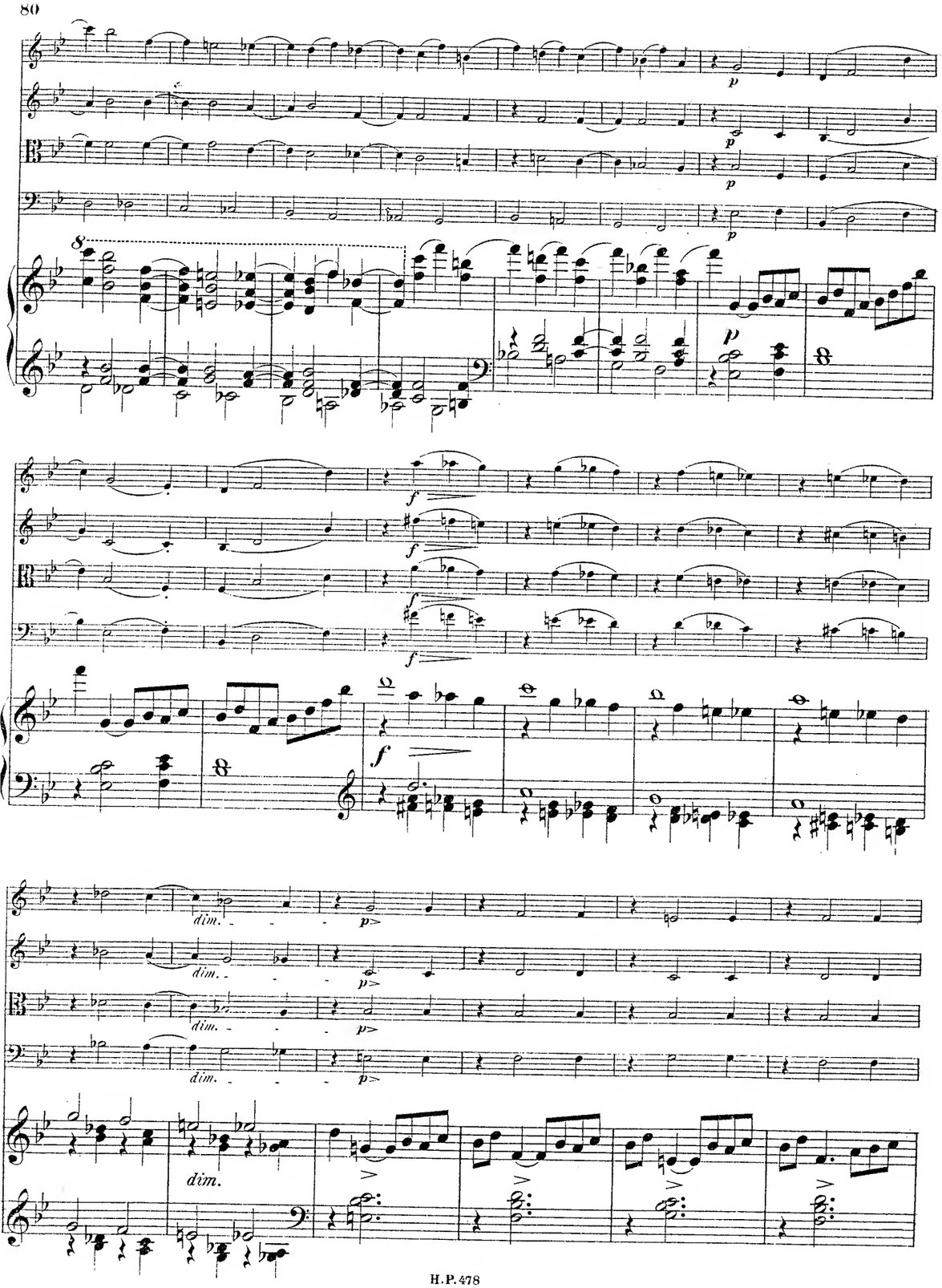
dim.
dim.
dim.
dim.
dim.

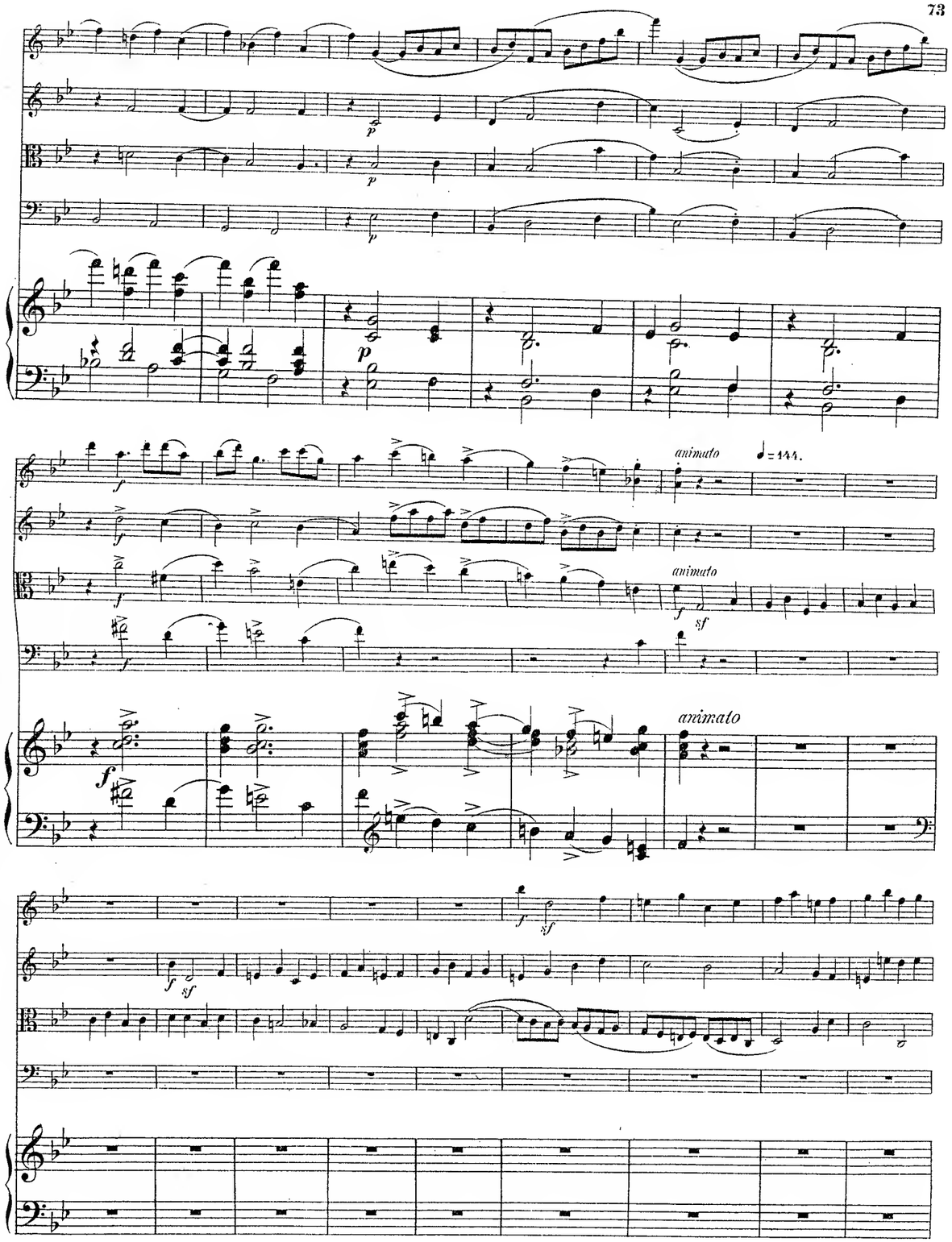
animato
♩=144.
animato
animato

p dim. pp

p dim. pp

p dim. pp

dim.

pp

rit. a tempo

f espress. molto

rit. a tempo

f

rit. a tempo

ff

f espress. molto

rit. a tempo

f f

p cresc.

p cresc.

p cresc.

p cresc.

p cresc.

sf

f sf

sf

f sf

f sf

f sf

f sf

f sf

GoddardGoldmarkGouvyGrödenerGriegGrillGrützmacherHalmHönselHaydnHeidrichHennessyHepworthHéritte-ViardotHermannHerrmannHerzogenbergHeubergerHillerHoffmeisterHoffstetterHofmannHohlfeldHummelHurlstoneHüttenbrennerJadassohnJansaJensenJentschJerobekKielKirchnerKlughardtKopylovKörteKrehlKretschmannKreutzerKrommerKrugKudelskiKuhlauLachnerLeeLekeuRüferSouzaySchaffnerSchorwenkoSchmittScholzSchuberthScontrinoShieldSimonettiSokolovSpeyerSpindlerSpohrStomitzStanfordStatkowskiStenhammarStephensStrebenSvendsenTonéievTauberThiériotThernThomasThuilleUdbyeVonholVeitVerhulstVierlingVolkmannViottiWolterWeyermannWichmannWilmWolfWolfrumWoodZelenski

MERTON MUSIC

Merton Music is devoted to making neglected string chamber music accessible to players at prices which will positively encourage exploration. There are over 600 works in the catalogue from almost 200 composers, whose names you can search for in the border., All the works are out of copyright and most are out of print and unobtainable from any other source. All can be posted to you direct from the publisher, Theo Wyatt, in London at the following standard price per page of music, post-free; a fraction of the price of commercial publications:

U.K.	£0.10
U.S.A	$0.20
Germany	€0,20
Holland	€0,20
Australia	A$0.35
Sweden	SEK1.50

The music is supplied in parts ready for the music stand on 100gsm A3 paper in a 160gsm cover, For many of these works separate scores are available.

For a free 16pp. catalog containing an order form and full instructons on how to pay in your own currency contact one of the following:

Australia
Stephanie Hicks, 21 Bally Street, Kelvin Grove, Queensland 4059
Phone: (07) 3352 5576 Fax: (07) 3258 6444
e-mail: stephanie_hicks@freehills.com.au

Germany
Wolfgang Schreiber, Franz-Schubert-Str. 12/1 69168 Wiesloch
Phone: 06222/385117 Fax: 06222/385119 e-mail: wolfg@ngi.de

Holland
Caroline Bouwman, Hobbemastraat 6''', 1071 ZA Amsterdam Phone: 020 6737943
e-mail: caroline_willem@hotmail.com

Sweden
John Teague, Wivalliusgatan 15, 7tr. 11260 Stockholm Phone: 08-6188486
Fax: 08-6185407 e-mail: john.teague@telia.com

U.S.A.
Meriel Ennik, 811 Seaview Drive, El Cerrito CA 94530 Phone: 510 527 6620
e-mail: mertonusa@yahoo.com

U.K.
Theo Wyatt, 8 Wilton Grove, London SW19 3QX Phone/Fax: 020 8540 2708
e-mail: mertonmusic@argonet.co.uk

(Prices current 1.1.02)

AchaceAlguenAmbrosioArenskyAspmayerAulinBargielBarnettBazziniBendlBennettBergerBertiniBischoffBlanchumenthalBoelyBoisdeffreBrambachBreeBruniBungertBuonamiciCarreñoCherubiniChevillardChvalaColeridge-TaylarCremontCuiDareDavidDavidovDessoffDittersdorfDobrzynskiDontDatzauerDraesekeEllertonErnstFescaFétisFibichFinkFuchsGadeGanzGebelGernsheimGoglReineckeReissigerReussRheinbergerRichterRiemannRiesRimskyKorsakovRodeRombergRosenhainRubinsteinSaloRüferSouzaySchaffnerSchorwenkoSchmittScholzSchuberthScontrinoShieldSimonettiSokolovSpeyerSpindlerSpohrStomitzStanfordStatkowskiStenhammarStephensStrebenSvendsenTonéievTauberThiériotThernThomasThuilleUdbyeVonholVeitVerhulstVierlingVolkmannViottiWolterWeyermannWichmannWilmWolfWolfrumWoodZelenski

QUINTETT.

Erste Violine.

Carl Goldmark, Op. 30.

Allegro vivace.

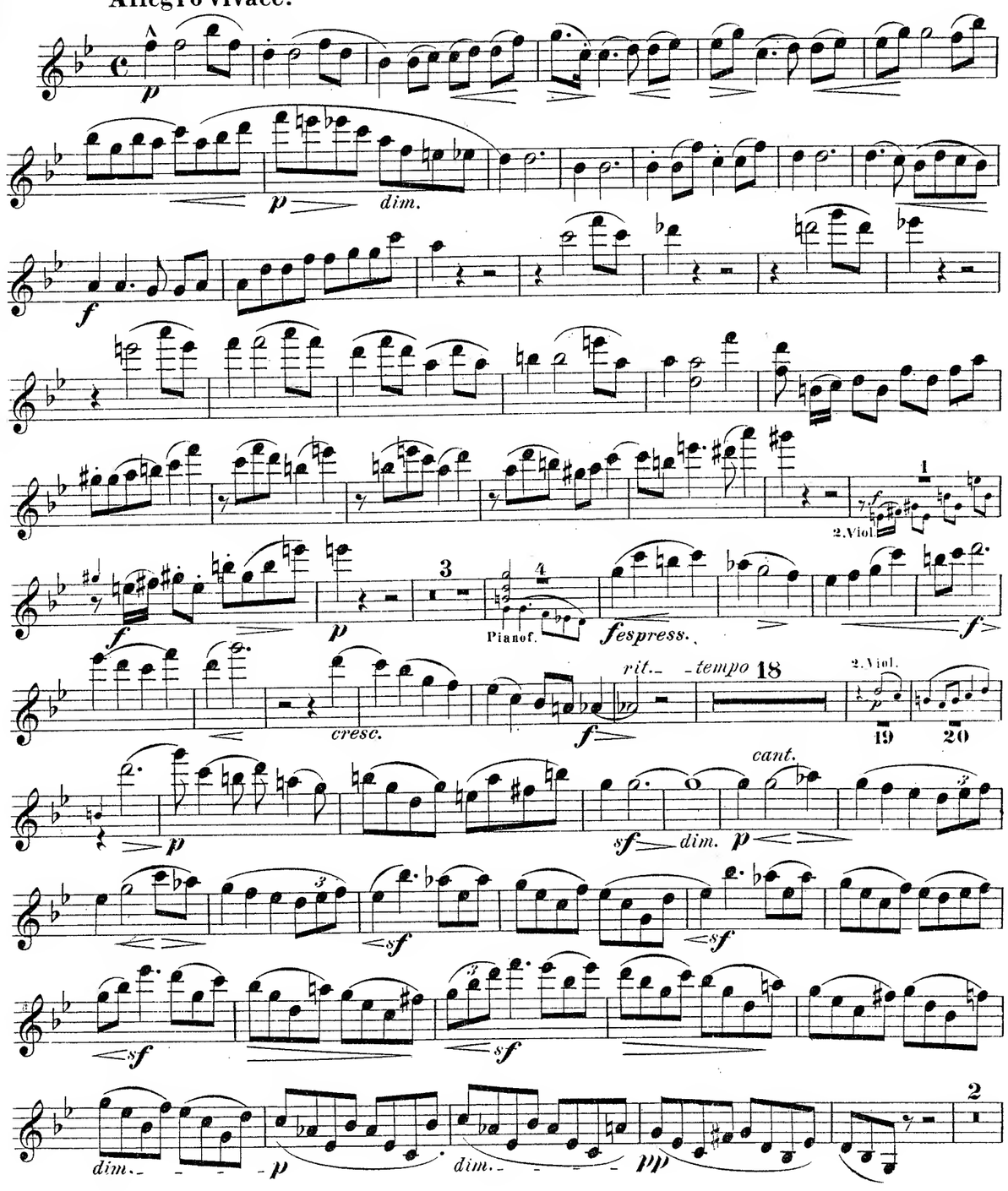

Erste Violine.

p *p* *cresc.* *cresc.* *sf* *sf* *sf* *cresc.* *ff*

1 *G.P.* *pp* 1 *G.P.* *p cant.*

p *dim.* *sf* *p* *p*

1 *dim.* *ppp sempre*

Erste Violine.

3

4 *p* *cresc.* *f* *dim.* *p* *cresc.*

pizz. *pp*

cresc.

arco *f* *f* *cresc.* *ff sempre*

Animato.

2 *cresc.*

1 1

Erste Violine.

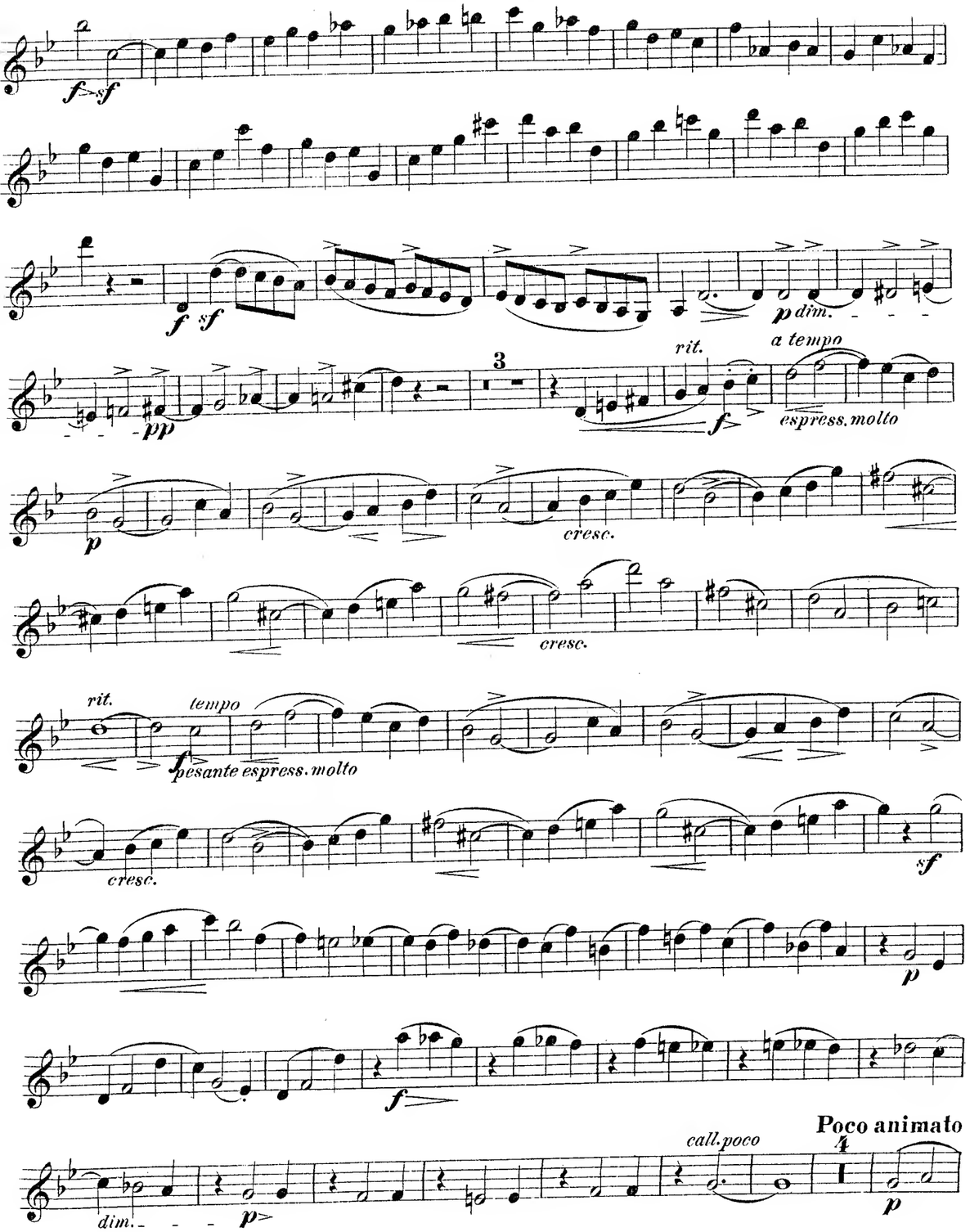

Erste Violine.

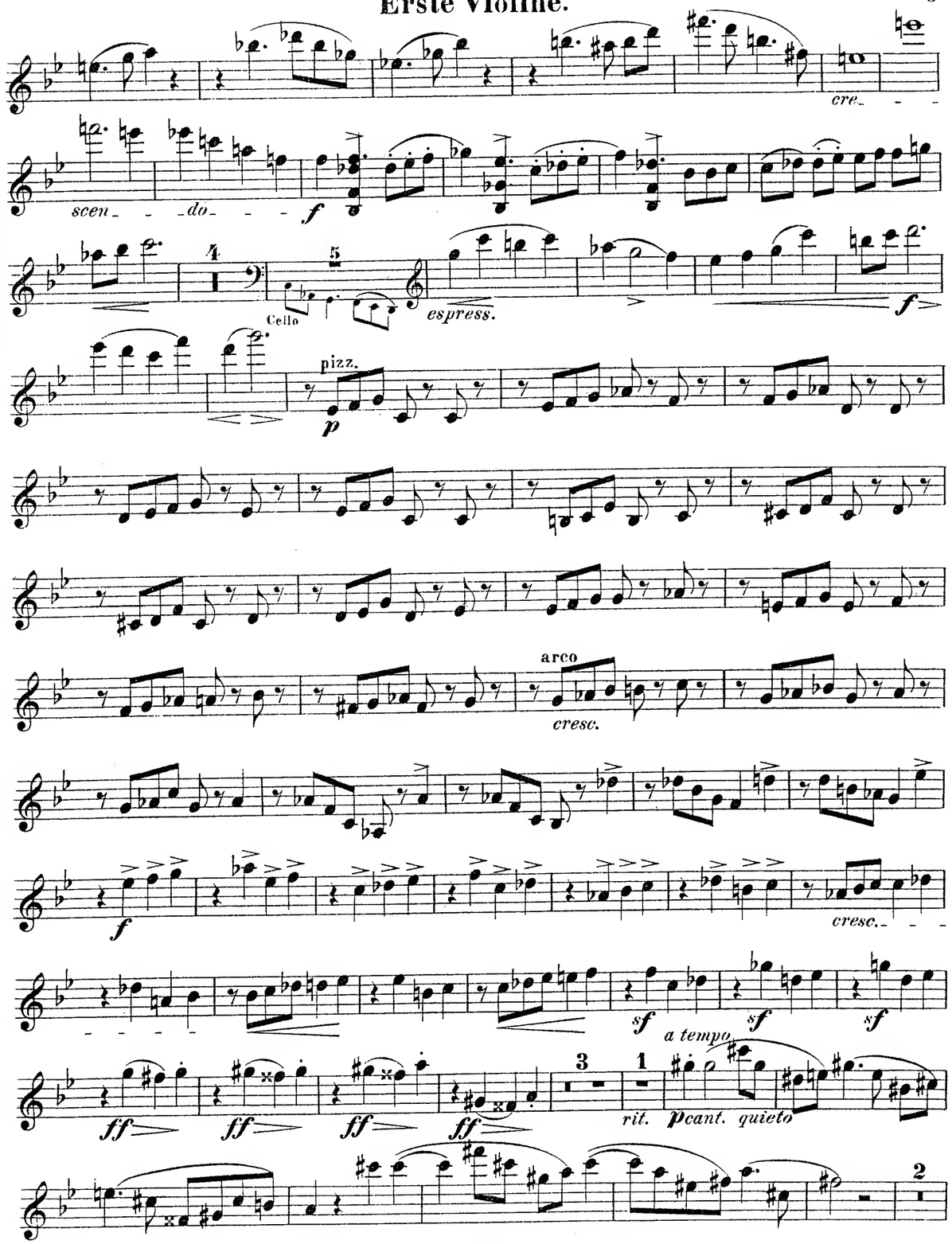

Erste Violine.

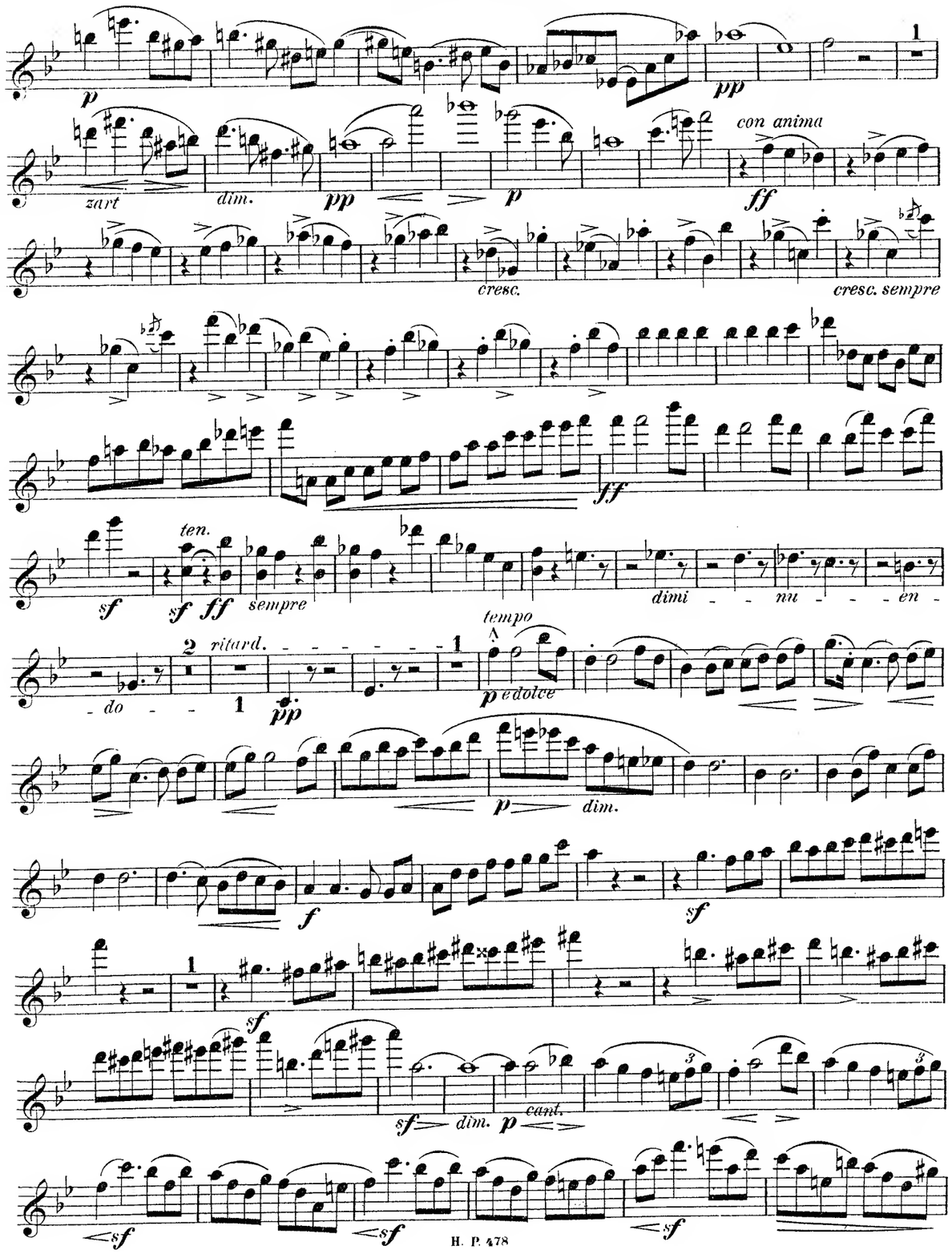

Erste Violine.

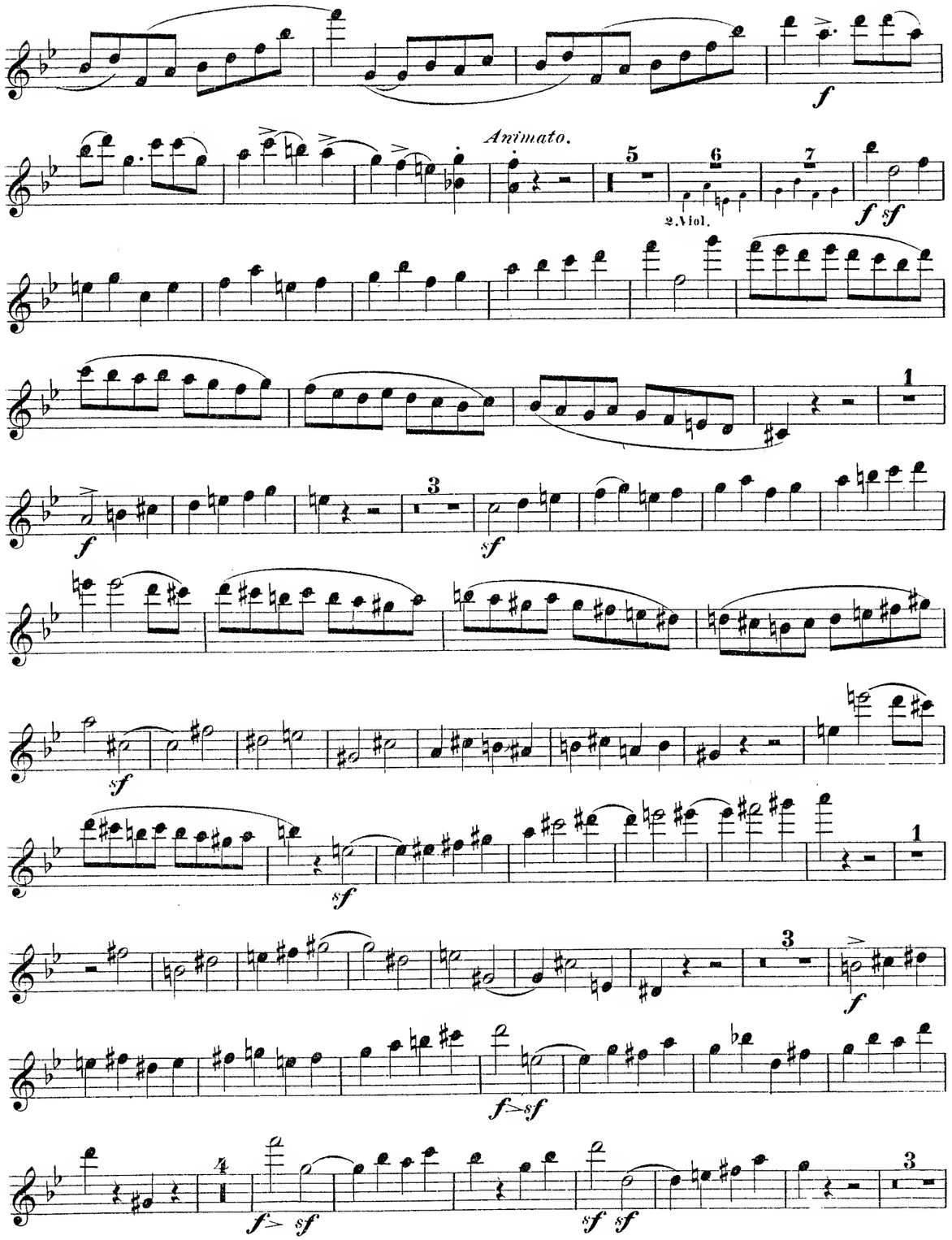

Erste Violine.

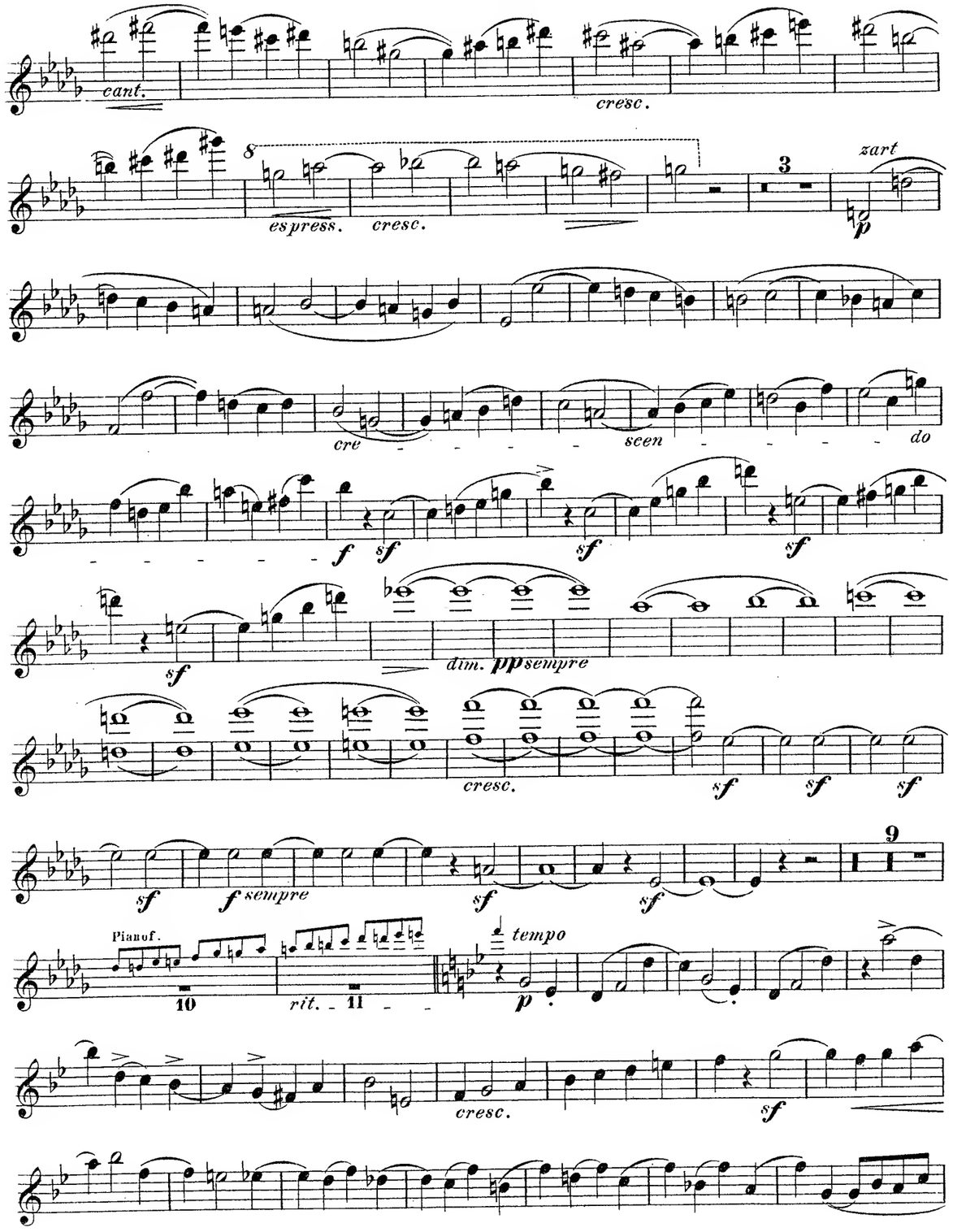

Erste Violine.

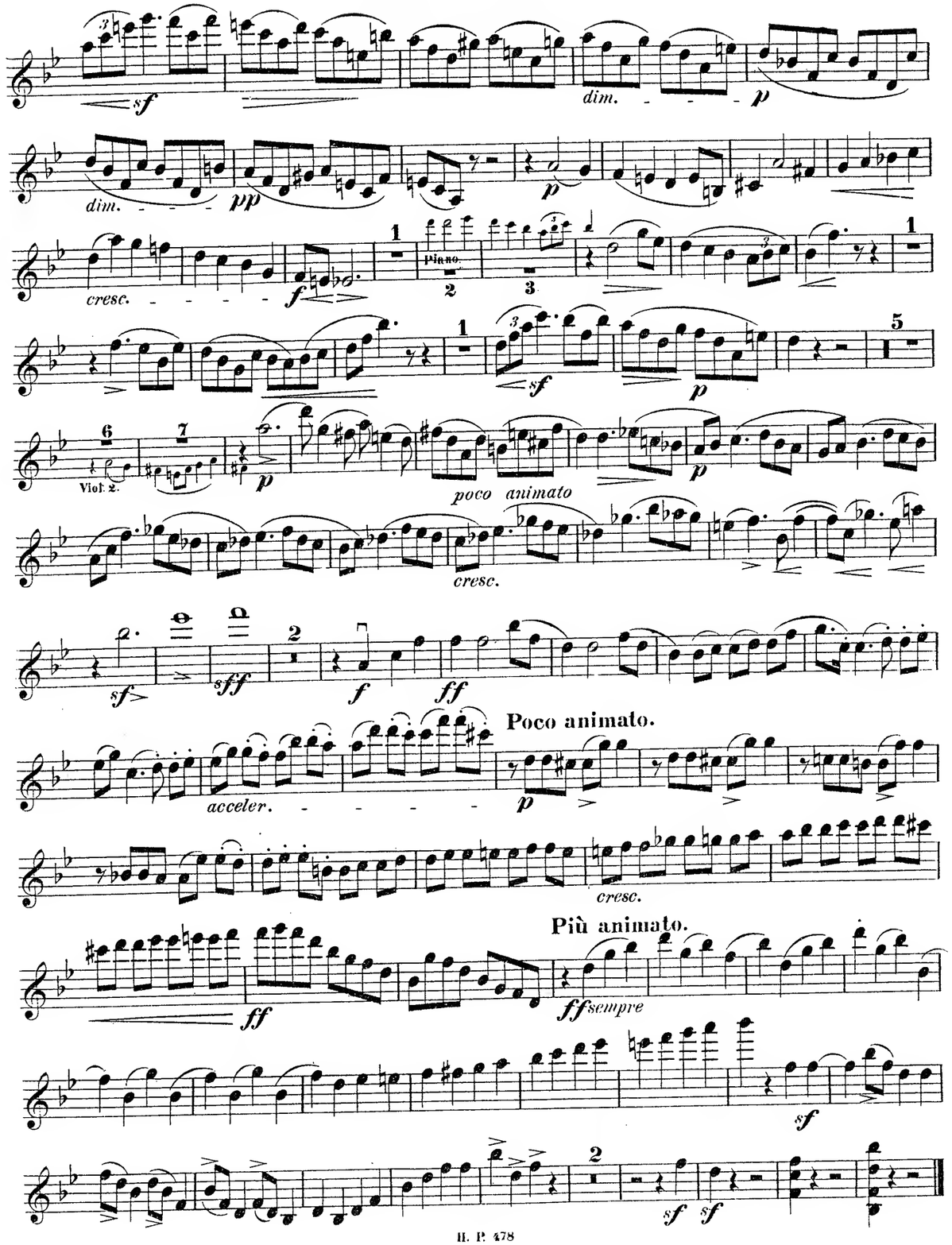

Erste Violine.

Adagio.

Pianof.

Cello.

cull poco

tempo

zart

espress.

cresc.

dim. *pp* *f breit.*

Andante quasi moderato.

Pianof.

pizz.

arco

cre - - - scen -

cresc.

meno

poco a poco **Tempo I**

2. Viol.

Pianof.

Viola

espress.

molto espress.

rall. *tempo*

Erste Violine.

cresc.

rit.

a tempo

espress. molto

cresc.

rit. *tempo*

espress. molto

cresc.

cresc.

cant.

cant.

pp sempre

Erste Violine.

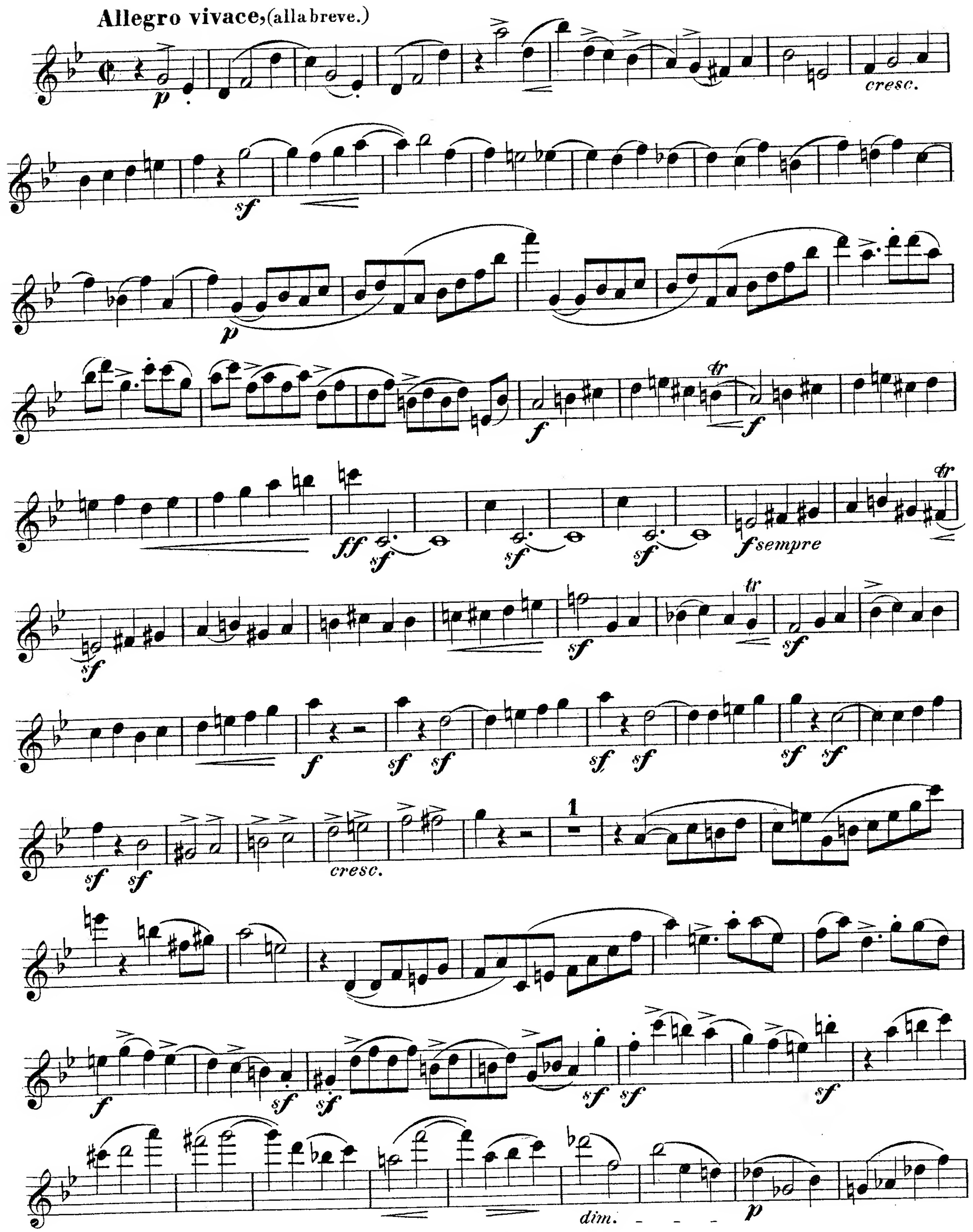

Erste Violine.

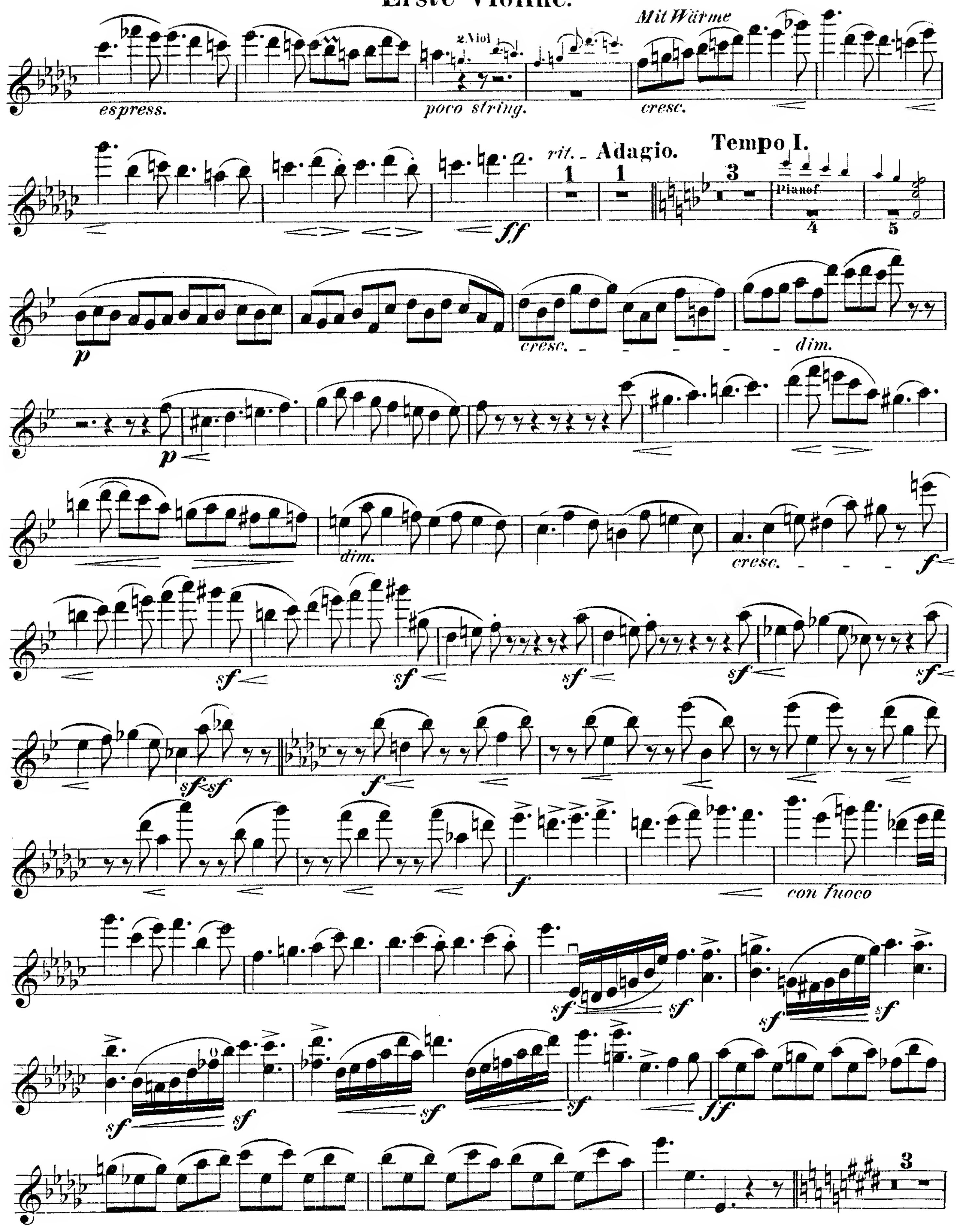

Erste Violine.

Pianof. accel. tempo

colla parte dim. pp rit. Poco meno.

Adagio. (Tempo I.) ff 2.Viol. rall.poco tempo p

espress. p 1

p cresc. fcon anima sf sf sf sf sf sf sf cresc.

sempre dim. pp f breit

Pianof. rit. tempo Pianof. ppdim. ppp

SCHERZO.

Allegro con spirito.

Pian. f pizz. arco p

sf dimin.

p cresc. tr pizz. arco f

Trio. Più vivo. Pianof. gemüthlich p cre scen

do Pianof. caldo

cresc. sempre espress.

dim. p cre

scen do espress.

cresc. molto espress. sf dim.

Tempo I. p f pizz. arco

sf

dim. p cresc. tr f pizz. arco

ff

dim. p dim. p dim. pizz arco pp

AdamAlbrechtsbergerAlkanArensky AspelmayerAulinBargielBarnettBazziniBendlBennettBergerBertiniBischoffBlancBlumenthalBoëlyBoisdeffrreBrambachBreeBruniBungertBuonamiciCarreñaCherubiniChevillardChivaloColeridge-TaylorCremontCuiDaneDavidDavidovDessoffDittersdorfDobrzynskiDontDotzauerDraesekeEllertanErnstFescaFétisFibichFinkFuchsGadeGanzGebelGernsheimGodardGoldmarkGouvyGrädenerGriegGrillGrützmacherHalmHänselHaydnHeidrichHennessyHepworthHéritte-ViardotHermannHerrmannHerzagenbergHeubergerHillerHoffmeisterHoffstetterHofmannHohlfeldHummelHurlstoneHüttenbrennerJadassohnJansaJensenJentschJerabekKielKirchnerKlughardtKopylovKörtekrehlKretschmannKreutzerKrommerKrugKudelskiKuhlauLochnerLeeleskiLöbeskindLindblad Lindpaintner Litolff Lysinski MacCunnMacfarrenMallingMannsMayseder MicaMolique Moniuszko Nachez Napravnik Naumann Norman NovacekOlanderOnslowOrellanaOuseleyParryPergerPerryPleyelPässingerPrägerProutPuchatRaffRaimondiRehbaumReinagleReineckeReissigerReussRheinbergerRichterRiemannRiesRimskyKorsakovRodeRombergRosenhainRubinstein Rüfer Souzay Schaffner Scharwenka Schmitt Schalz Schuberth Scantrina Shield Simanetti Sakalav Speyer Spindler Spahr Stamitz Stanford Statkowski Stenhammar Stephens Strebens Svendsen Tanéjev Taubert Thiériot Therrn Thomas Thuille Udbye Vanhal Veit Verhulst Vierling Volkmann Viotti Walter Weyermann Wichmann Wilm Wolf Wolfrum Wood Zelenski

MERTON MUSIC

Merton Music is devoted to making neglected string chamber music accessible to players at prices which will positively encourage exploration. There are over 600 works in the catalogue from almost 200 composers, whose names you can search for in the border., All the works are out of copyright and most are out of print and unobtainable from any other source. All can be posted to you direct from the publisher, Theo Wyatt, in London at the following standard price per page of music, post-free; a fraction of the price of commercial publications:

U.K.	£0.10
U.S.A	$0.20
Germany	€0,20
Holland	€0,20
Australia	A$0.35
Sweden	SEK1.50

The music is supplied in parts ready for the music stand on 100gsm A3 paper in a 160gsm cover, For many of these works separate scores are available.

For a free 16pp. catalog containing an order form and full instructons on how to pay in your own currency contact one of the following:

Australia
Stephanie Hicks, 21 Bally Street, Kelvin Grove, Queensland 4059
Phone: (07) 3352 5576 Fax: (07) 3258 6444
e-mail: stephanie_hicks@freehills.com.au

Germany
Wolfgang Schreiber, Franz-Schubert-Str. 12/1 69168 Wiesloch
Phone: 06222/385117 Fax: 06222/385119 e-mail: wolfg@ngi.de

Holland
Caroline Bouwman, Hobbemastraat 6''', 1071 ZA Amsterdam Phone: 020 6737943
e-mail: caroline_willem@hotmail.com

Sweden
John Teague, Wivalliusgatan 15, 7tr. 11260 Stockholm Phone: 08-6188486
Fax: 08-6185407 e-mail: john.teague@telia.com

U.S.A.
Meriel Ennik, 811 Seaview Drive, El Cerrito CA 94530 Phone: 510 527 6620
e-mail: mertonusa@yahoo.com

U.K.
Theo Wyatt, 8 Wilton Grove, London SW19 3QX Phone/Fax: 020 8540 2708
e-mail: mertonmusic@argonet.co.uk

(Prices current 1.1.02)

QUINTETT.

Zweite Violine.

Allegro vivace. Carl Goldmark. Op. 30.

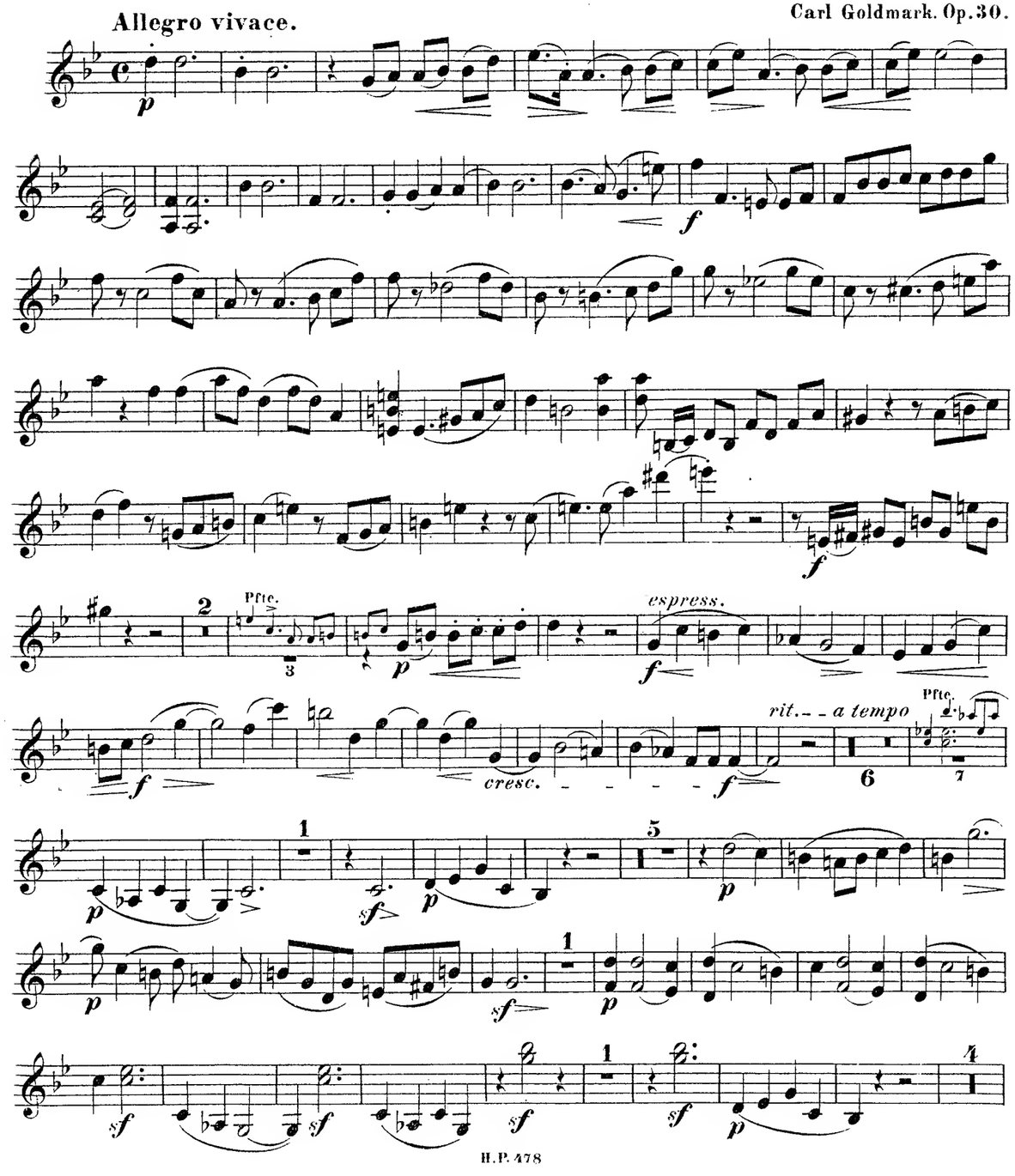

Zweite Violine.

Cello 5

p *p*

p

cresc. *cresc.*

sf

1

sf *sf* *cresc.*

ff G.P. *pp* G.P.

p

sf *p*

Viol.I. 3 4

p

dim. *ppp sempre*

Zweite Violine.

5

p

cresc. *f*

dimin. *p* *cresc.* pizz. *pp*

cresc.

arco *f*

f *f*

cresc. *ff sempre*

animato

1

cresc.

1 1

Zweite Violine.

sf sf

3

3

p dim. pp

4

rit. a tempo

1.Viol.

f p

cresc.

cresc. rit. tempo

f pesante

p cresc.

sf

p f

dimin. p

calando poco **Poco animato.**

4 3

p

Zweite Violine.

cre - - - - - scen - do

f espress.

4

f p pizz.

arco

cresc.

cresc.

f

cresc.

sf sf sf ff

ff ff ff

3 rit. a tempo

1 quieto p

2

Zweite Violine.

p *pcant.*

pp 1 *p* *p*

con anima

ff

cresc. *cresc.sempre*

ten.

ff *sf* *sf* *ff*

2

sempre *dimi - - nu - - eu - - do*

rit. - - - - - - - 1 *pp* 1 *tempo* *p*

f

sf *sf*

sf *sf*

sf *p*

Zweite Violine.

f 1 *sf*

sf

1 *f* *sf*

1 *f*

1 *f>* *sf*

2 *f>* *sf* 2

Zweite Violine.

2

pp *cre - - - - - - scen - - - - - do - - - - - -*

f *sf* *sf* *sf* *sf*

dim. *pp sempre*

cresc.

sf *sf*

sf *sf* *f sempre* *sf* *sf*

9

Pianof. 10 *rit* - - 11 - - -

tempo

p

cresc.

sf

p

f *sf* *sf*

Animato. 3

f sf

Zweite Violine.

Cello

1 3

sf *p*

4 5 *p* *cresc.*

Pianof. 5 1 4

f 6 7 *p* *p*

Pianof. 5 *p* *p*

p

poco animato

cresc. *sf* *sff*

2

f *ff* *accelerando*

Poco animato.

p

cresc.

Più animato.

ff *ff sempre*

sf

1

sf *sf*

Zweite Violine.

Adagio.

10

tempo

cal. poco

Pianof. *zart*

espress.

cresc.

dim. *pp* *f*

Andante quasi moderato.

Pianof.

pizz.

cre - - - scen - - do

arco

cresc.

meno

Pianof.

Tempo I.

poco a poco *espress.*

p zart

1.Viol.

molto espress.

rall. *tempo*

poco string.

Mit Wärme

cresc.

Adagio.

rit.

Zweite Violine.

1

1.Viol.

rit.

a tempo

cresc.

rit. *tempo*

cresc.

cant.

pp sempre

cresc.

Zweite Violine.

Allegro vivace, (alla breve.)

p *cresc.*

sf *p*

f

tr *f* *ff* *sf* *sf*

sf *sf sempre* *tr* *sf*

sf *sf* *sf* *f* *sf* *sf*

sf *sf* *sf* *sf* *sf*

cresc. 1

f *sf* *sf* *sf* *sf*

1

sf

dim. *p* *cresc.*

f

Zweite Violine.

Tempo I. Pianof.

3 4 5

p *cresc.*

dim. *p*

dim.

cresc. *f* *sf* *sf*

sf *sf* *sf*

f *f*

con fuoco *sf* *sf* *ff*

sf *pp* *pp*

p *p*

colla parte *rit.* **Poco meno.**

dim. *pp* 2

Adagio. (Tempo I.)

Piano Cello *cant.* *p* *tr* *cre- - - f scen- - do- - - -* I.Viol. *rall. poco- - tempo* *ff breit* *dimin.* *cresc.- - - - dim. p* *cresc.- - - f con anima* *sf sf sf sf sf sf sf cresc. sempre* *dim.* *pp < f breit* I.Viol. Pianof. *rit. tempo* *dim.* *pp* Piano *ppp*

SCHERZO.

Allegretto con spirito.

pizz. arco pizz. arco *f* *p* *sf* *dimin.* *p* *cresc.* pizz. arco *f*

Trio.

Più vivo.

pp *gemüthlich* *p* *cresc.-* *scen- - - - do- - - - -* *cantabile, p espress. molto* *caldo* *cresc. sempre* *espress.* *dim.* *pp* *p* *cre- - - - scen- - - -* *cantabile* *do- - - - - p espress. molto* *espress.* *cresc.* *malto espress.* *sf* *dim.* *p* pizz. *f* arco pizz. arco *sf* *dim.* *p* *cresc.* pizz. *f* arco *ff* *dim.- - - p* *dim.* *p* *dim.* *pp*

GodardGaldmarkGauvyGrädenerGriegGrillGrützmacherHolmHönselHoydnHeidrichHennessyHepwarthHéritte-ViardotHermannHerrmonnHerzagenbergHeubn
inRüferSauzaySchoffnerScharwenkaSchmittScholzSchuberthScantrinaShieldSimonettiSakolovSpeyerSpindlerSpahrStamitzStonfardStatkowskiStenh
erHillerHoffmeisterHoffstetterHofmonnHohlfeldHummelHurlstoneHüttenbrennerJodossohnJonsoJensenJentschJerabekKielKirchnerKlughardtKopylovKörteKrehlKretschmannKreutzerKrommerKrugKudelskiKuhlouLochnerLeeLek
ommorStephensStrebenSvendsenTonéievToubertThiériotThernThomasThuilleUdbyeVonholVeitVerhulstVierlingVolkmannViottiWolterWeyermannWichmannWilmWolfWolfrumWoodZelenski
BreeBruniBungertBuonamiciCarreñoCherubiniChevillardChvalaColeridge-TaylarCremantCuiDareDavidDavidavDessoffDittersdorfDobrzynskiDontDotzauerDraesekeEllertonErnstFescaFétisFibichFinkFuchsGadeGanzGebelGernsheimG
NavocekOlanderOnslowOrellonaOuseleyParryPergerPerryPleyelPössingerPrägerProutPuchatRaffRaimandiRehbaumReinagleReineckeReissigerReussRheinbergerRichterRiemannRiesRimskyKorsakovRodeRombergRosenhainRubinstein
AhacoAlquenAmbrosioArenskyAsplmayerAulinBargielBarnekowBarnettBazziniBendlBennettBergerBertiniBischoffBlancBlumenthalBoelyBoisdeffreBrambach
uLiebeskindLindbladLindpaintnerLitolffLuiginiLuxMacanMacfarrenMallingMannsMaysederMicaMoliqueMojaMoniuszkoNacheZNapravnikNaumannNorman

MERTON MUSIC

Merton Music is devoted to making neglected string chamber music accessible to players at prices which will positively encourage exploration. There are over 600 works in the catalogue from almost 200 composers, whose names you can search for in the border., All the works are out of copyright and most are out of print and unobtainable from any other source. All can be posted to you direct from the publisher, Theo Wyatt, in London at the following standard price per page of music, post-free; a fraction of the price of commercial publications:

U.K.	£0.10
U.S.A	$0.20
Germany	€0,20
Holland	€0,20
Australia	A$0.35
Sweden	SEK1.50

The music is supplied in parts ready for the music stand on 100gsm A3 paper in a 160gsm cover, For many of these works separate scores are available.

For a free 16pp. catalog containing an order form and full instructons on how to pay in your own currency contact one of the following:

Australia
Stephanie Hicks, 21 Bally Street, Kelvin Grove, Queensland 4059
Phone: (07) 3352 5576 Fax: (07) 3258 6444
e-mail: stephanie_hicks@freehills.com.au

Germany
Wolfgang Schreiber, Franz-Schubert-Str. 12/1 69168 Wiesloch
Phone: 06222/385117 Fax: 06222/385119 e-mail: wolfg@ngi.de

Holland
Caroline Bouwman, Hobbemastraat 6''', 1071 ZA Amsterdam Phone: 020 6737943
e-mail: caroline_willem@hotmail.com

Sweden
John Teague, Wivalliusgatan 15, 7tr. 11260 Stockholm Phone: 08-6188486
Fax: 08-6185407 e-mail: john.teague@telia.com

U.S.A.
Meriel Ennik, 811 Seaview Drive, El Cerrito CA 94530 Phone: 510 527 6620
e-mail: mertonusa@yahoo.com

U.K.
Theo Wyatt, 8 Wilton Grove, London SW19 3QX Phone/Fax: 020 8540 2708
e-mail: mertonmusic@argonet.co.uk

(Prices current 1.1.02)

QUINTETT.

Bratsche.

Carl Goldmark, Op. 30.

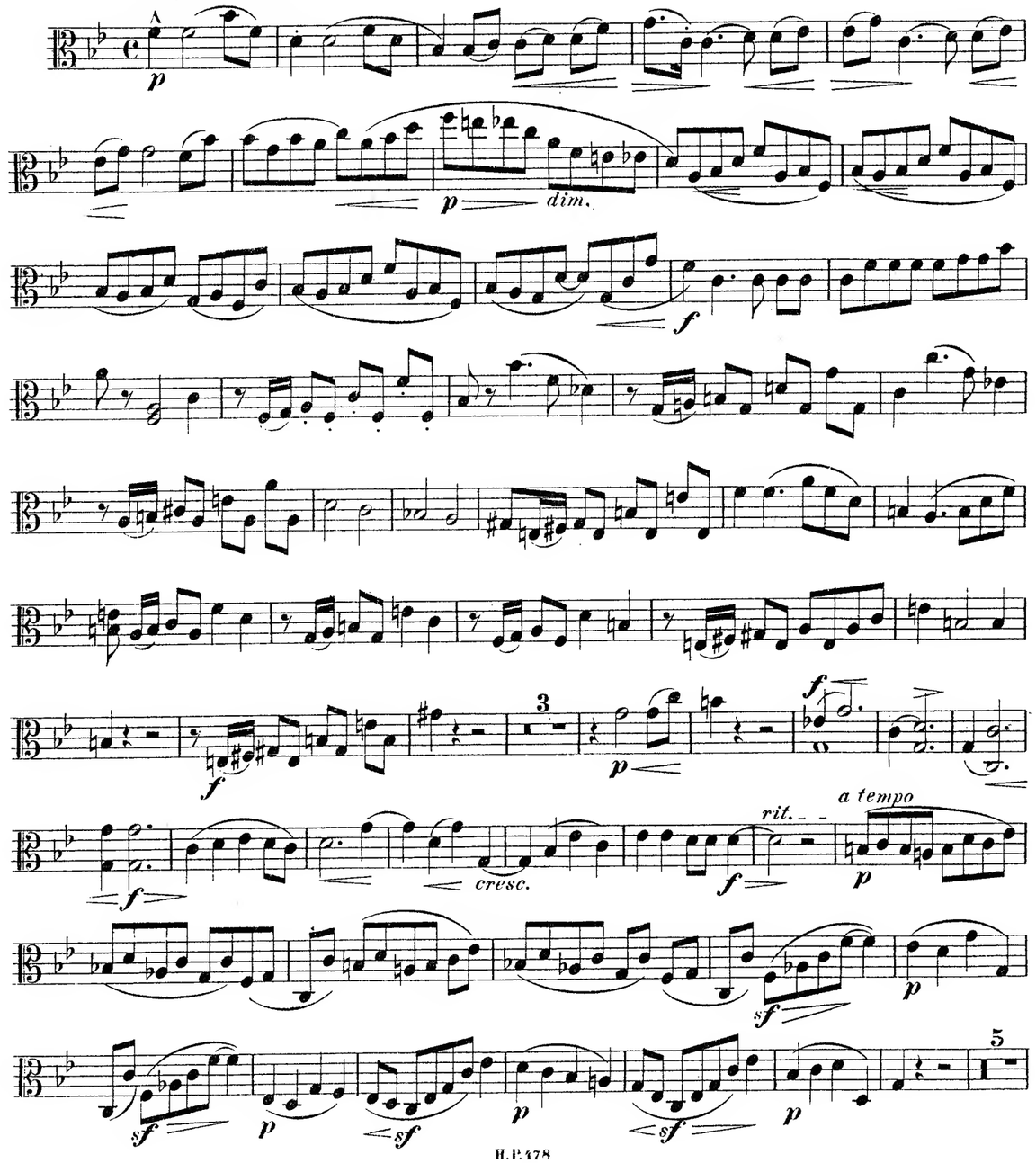

Bratsche.

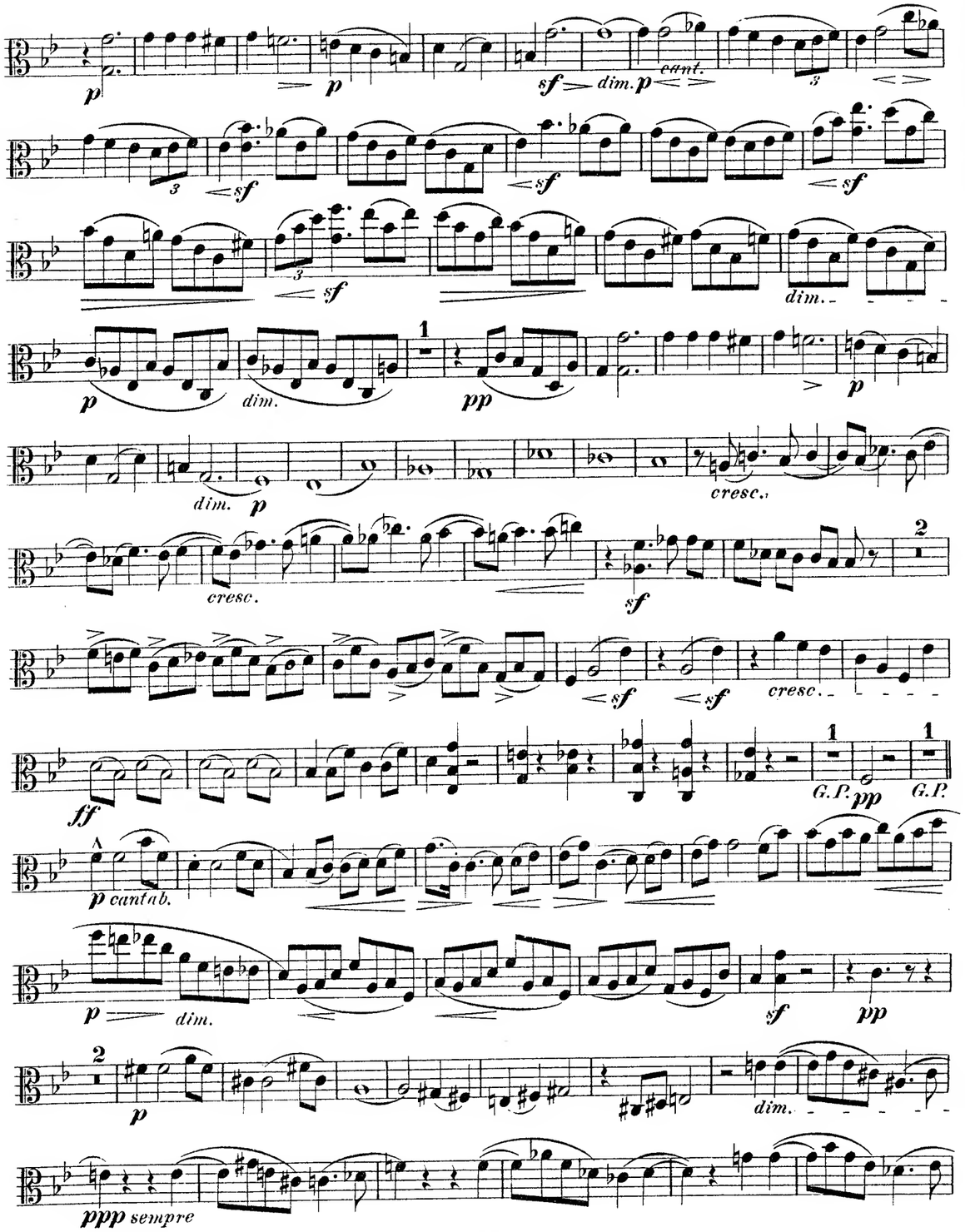
p
p
sf
dim.
p
cant.
3
sf
sf
sf
3
sf
dim.
1
p
dim.
pp
p
dim.
p
cresc.
cresc.
2
sf
sf
sf
cresc.
ff
1
G.P.
pp
1
G.P.
A
p cantab.
p
dim.
sf
pp
2
p
dim.
ppp sempre

Bratsche.

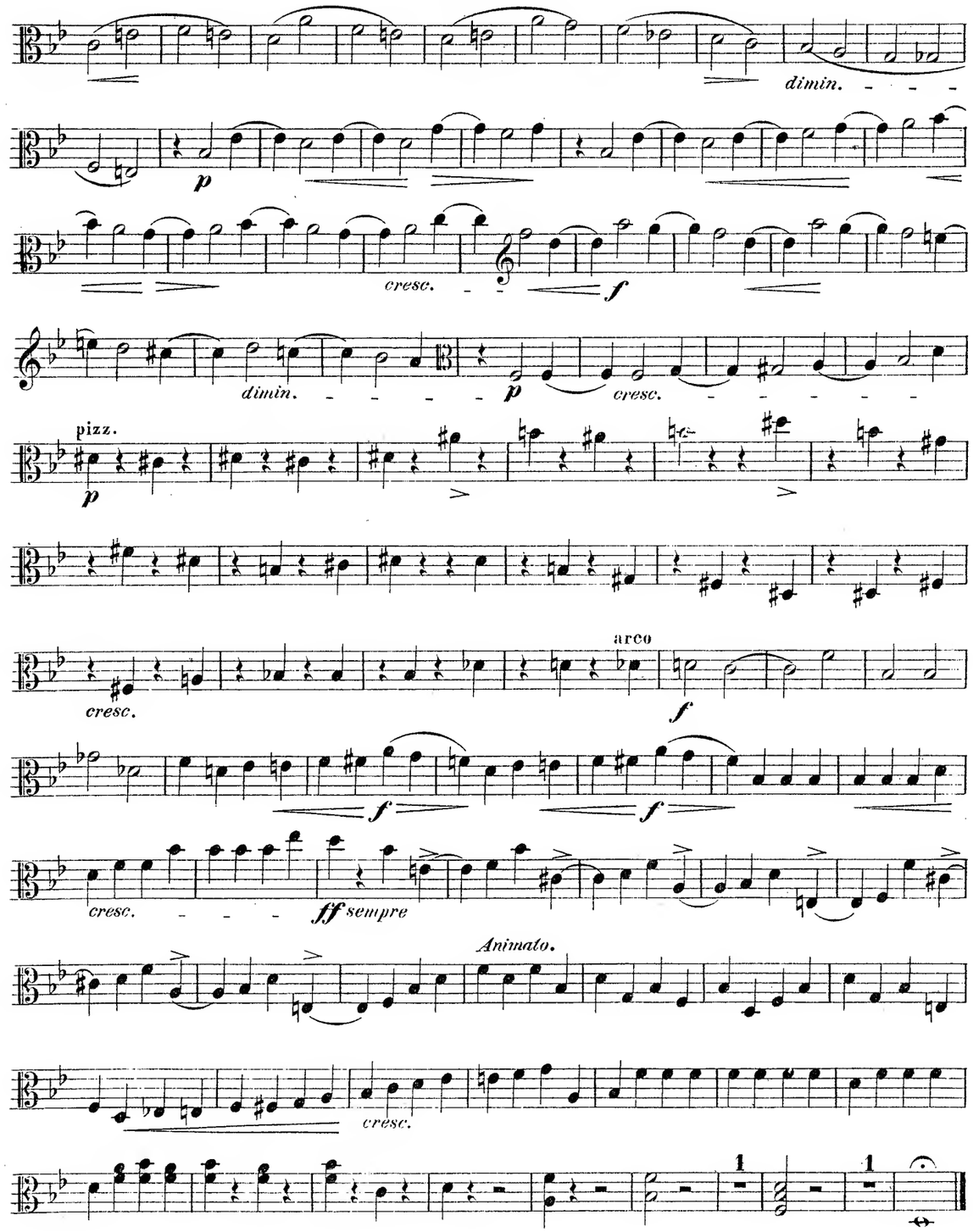

Bratsche.

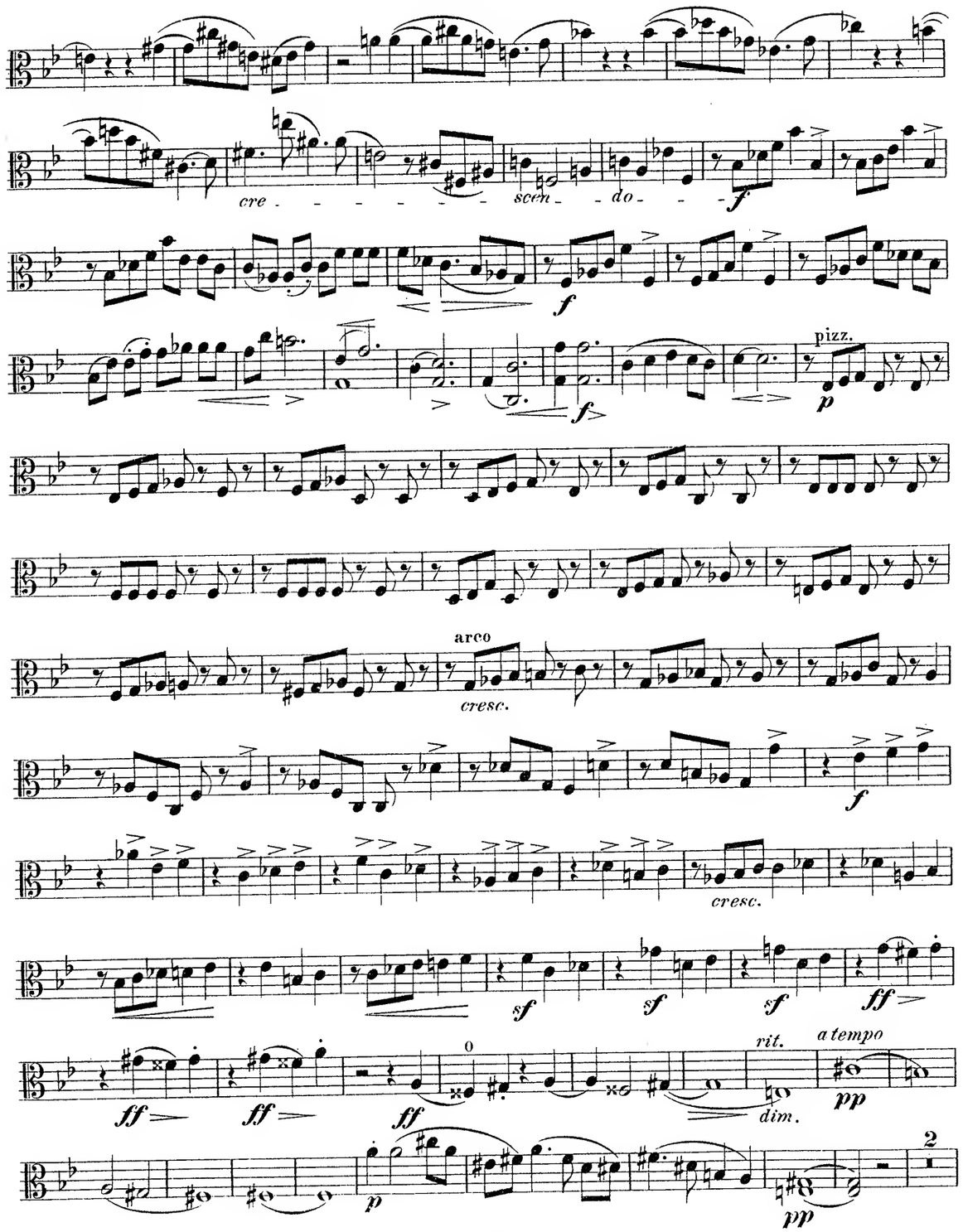

Bratsche.

pp pp p

con anima

ff cresc.

cresc. sempre

ff sf ten. sf ff sempre

di - - mi - - mu - - do

rit. tempo

dim. pp p e dolce

p dim.

f

sf sf sf sf

sf dim. p cant.

sf sf sf

Bratsche.

f sf f sf

sf sf f sf

sf

p dimin.

3 4 rit. a tempo

pp I. Viol. f

p cresc.

cresc.

rit. tempo

pesante espress. molto

f p cresc.

sf

p

f dimin. p

cal. poco **Poco animato.** 3

1 4 p

Bratsche.

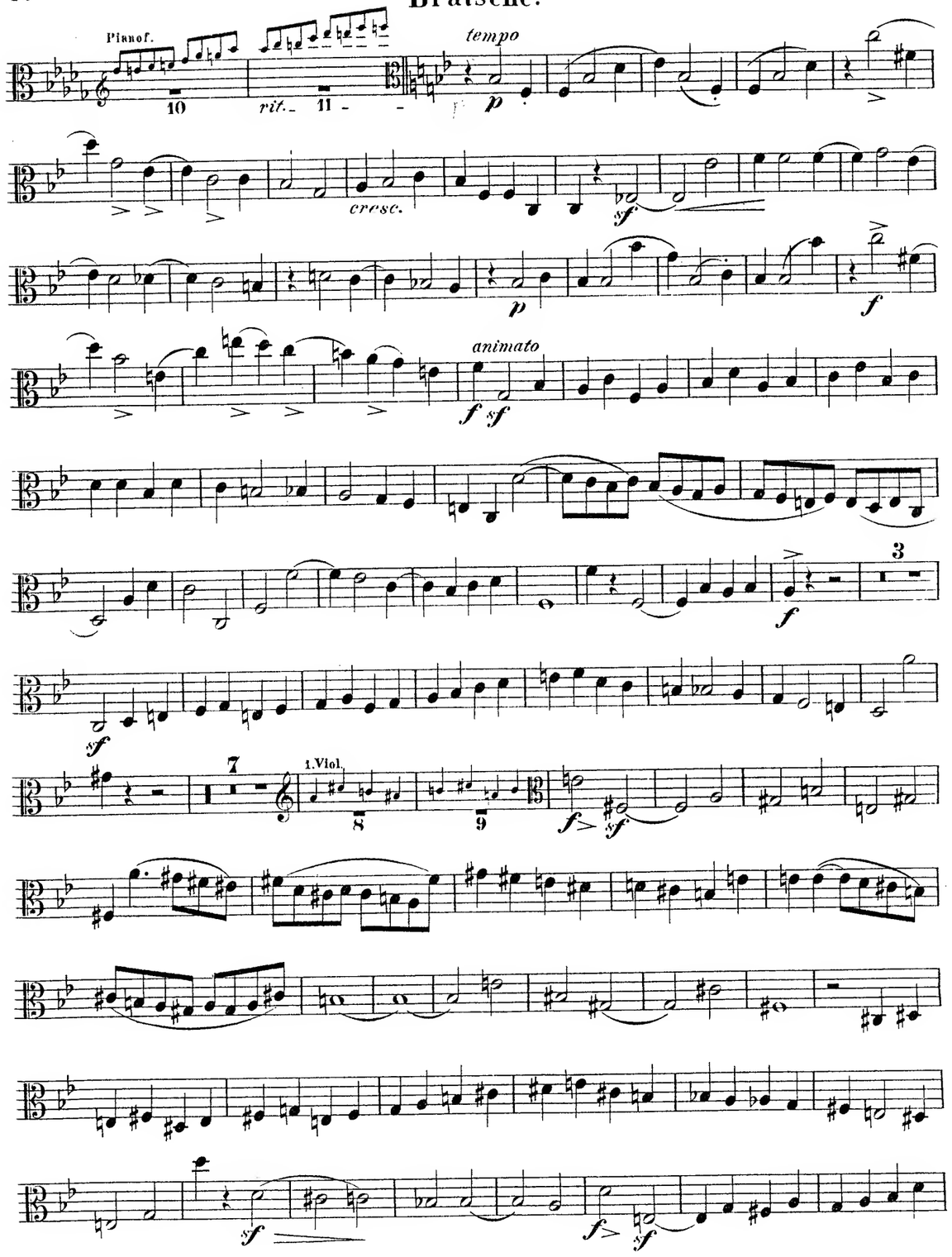

Bratsche.

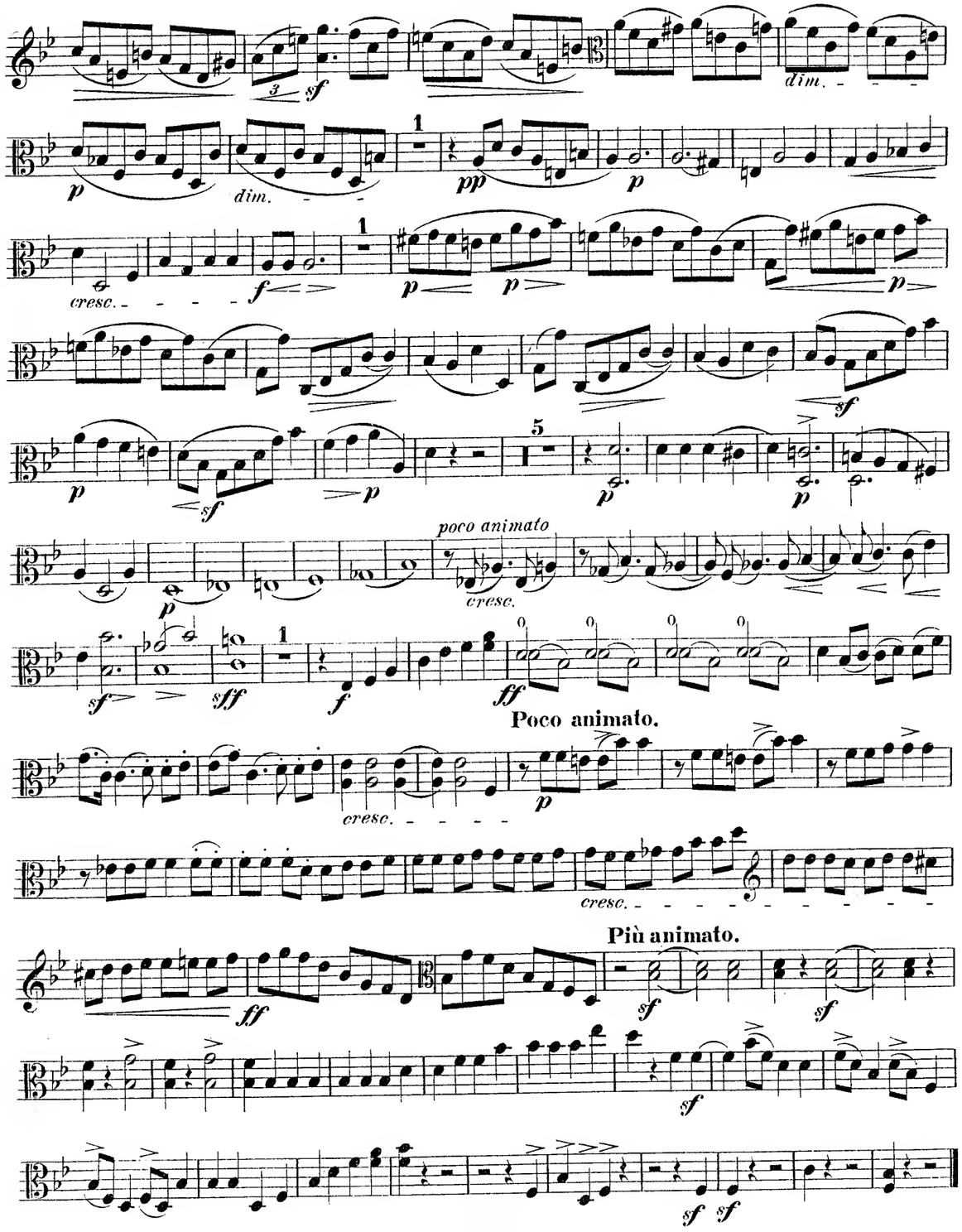

Bratsche.

Adagio.

10

cal. tempo poco

1. Viol.

pp

cresc.

dim. pp

Andante quasi moderato.

breit

Pianof.

p

pizz.

arco

cresc.

mf

cresc.

f

sf sf sf sf

Tempo I.

meno poco a poco

Pianof.

zart

espress.

p

rall. tempo

dim. pp

p

poco string.

f cresc.

rit. Adagio.

ff

Bratsche.

sf

dim.

p

pp

3

1. Viol.

f

a tempo

p

cresc.

cresc.

rit.

tempo

f

espress. molto

p

cresc.

cant.

pp sempre

cant.

pp

cant.

cresc.

cresc.

1

zart

p

cresc.

f f sf sf sf

dim.

pp sempre

cresc.

9

sf sf sf sf f sempre sf sf

Bratsche.

Allegro vivace, (alla breve.)

p *cresc.* *sf* *p* *f* *tr* *f* *ff* *sf* *sf* *sf* *f sempre* *tr* *sf* *tr* *sf* *f* *f* *sf* *cresc.* *f* *sf* *sf* *sf* *sf* *sf* *dim.* *p* *cresc.* *f* *sf* *sf* *sf*

Bratsche.

Tempo I. Pianof.

3 4 5 2

p *cresc.* *dim.* *p* *dim.* *cresc.* *f* *sf* *sf* *sf* *f* *f* *con fuoco* *ff* *sf>pp* *pp* *p* *p* *colla parte* *dim.* *pp* *rit.* **Poco meno.** 2

Bratsche.

Adagio (Tempo I.) *rall. poco tempo* I. Viol.

11 1

espress. *p* *p* *p*

cresc. *dimin.* *pp*

cresc. *f* *sf*

sf *sf* *sf* *sf* *sf* *sf* *cresc. sempre*

dimin. *pp* *breit* *f*

2 *rit.* *tempo* 2

p *ppdimin.* *ppp*

SCHERZO.

Allegretto con spirito.

pizz. arco pizz. arco

f *p* *sf*

dim. *p* *cresc.* pizz. arco 1

f

Trio.

pp **Più vivo.**

gemüthlich

p *cre - - - - - scen - -*

Bratsche.

do *p*

cresc. sempre

dimin. *pp*

p *cre - - - - - scen - - - - - do - - - - -* *p*

cresc. *dimin.*

Tempo I.

pizz. arco pizz.

p *p* *f*

arco *sf*

dimin. *p* *cresc.* pizz. *f*

arco *sff* *sff* *sf*

dimin. *p* *dimin.* *p* *dimin.* pizz. arco *pp*

GodardGaldmarkGauvyGrödenerGriegGrillGrützmacherHolmHönselHoydnHeidrichHennessyHepworthHéritte-ViordotHermonnHerrmannHerzagenbergHeubn
RüferSauzoySchoffnerScharwenkaSchmittScholzSchuberthScantrinaShieldSimonettiSakalovSpeyerSpindlerSpohrStamitzStanfordStotkawskiStenh
erHillerHoffmeisterHoffstetterHofmonnHohlfeldHummelHurlstoneHüttenbrennerJodossohnJonsaJensenJentschJerabekKielKirchnerKlughardtKopylovKörteKrehlKretschmannKreutzerKrommerKrugKudelskiKuhlauLachnerLeeLek
mmorStephensStrebenSvendsenTanéievTaubertThiériotThernThomasThuilleUdbyeVonhalVeitVerhulstVierlingVolkmannViottiWolterWeyermannWichmannWilmWolfWolfrumWoodZelenski
AhocoAlquenAmbrosioArensky AspimoyerAulinBorgielBornekowBornettBozziniBendlBennettBergerBertiniBischoffBlancBlumenthalBoëlyBoisdeffreBrombach
uLiebeskindLindbladLindpointnerLitolffLuiginiLuxMoconMacfarrenMallingMonnsMoysederMicaMoliqueMojaMoniuszkoNachezNapravnikNaumannNorman
BreeBruniBungertBuanamiciCarreñoCherubiniChevillardChvalaColeridge-TaylorCremantCuiDoreDavidDovidavDessoffDittersdarfDobrzynskiDontDotzauerDraesekeEllertonErnstFescaFétisFibichFinkFuchsGadeGanzGebelGernsheimG
NovacekOlanderOnslowOrellonaOuseleyParryPergerPerryPleyelPössingerPrägerProutPuchatRaffRaimondiRehbaumReinagleReineckeReissigerReussRheinbergerRichterRiemannRiesRimskyKorsakovRodeRombergRosenhainRubinstein

MERTON MUSIC

Merton Music is devoted to making neglected string chamber music accessible to players at prices which will positively encourage exploration. There are over 600 works in the catalogue from almost 200 composers, whose names you can search for in the border., All the works are out of copyright and most are out of print and unobtainable from any other source. All can be posted to you direct from the publisher, Theo Wyatt, in London at the following standard price per page of music, post-free; a fraction of the price of commercial publications:

U.K.	£0.10
U.S.A	$0.20
Germany	€0,20
Holland	€0,20
Australia	A$0.35
Sweden	SEK1.50

The music is supplied in parts ready for the music stand on 100gsm A3 paper in a 160gsm cover, For many of these works separate scores are available.

For a free 16pp. catalog containing an order form and full instructons on how to pay in your own currency contact one of the following:

Australia
Stephanie Hicks, 21 Bally Street, Kelvin Grove, Queensland 4059
Phone: (07) 3352 5576 Fax: (07) 3258 6444
e-mail: stephanie_hicks@freehills.com.au

Germany
Wolfgang Schreiber, Franz-Schubert-Str. 12/1 69168 Wiesloch
Phone: 06222/385117 Fax: 06222/385119 e-mail: wolfg@ngi.de

Holland
Caroline Bouwman, Hobbemastraat 6''', 1071 ZA Amsterdam Phone: 020 6737943
e-mail: caroline_willem@hotmail.com

Sweden
John Teague, Wivalliusgatan 15, 7tr. 11260 Stockholm Phone: 08-6188486
Fax: 08-6185407 e-mail: john.teague@telia.com

U.S.A.
Meriel Ennik, 811 Seaview Drive, El Cerrito CA 94530 Phone: 510 527 6620
e-mail: mertonusa@yahoo.com

U.K.
Theo Wyatt, 8 Wilton Grove, London SW19 3QX Phone/Fax: 020 8540 2708
e-mail: mertonmusic@argonet.co.uk

(Prices current 1.1.02)

QUINTETT.

Violoncell.

Carl Goldmark, Op. 30.

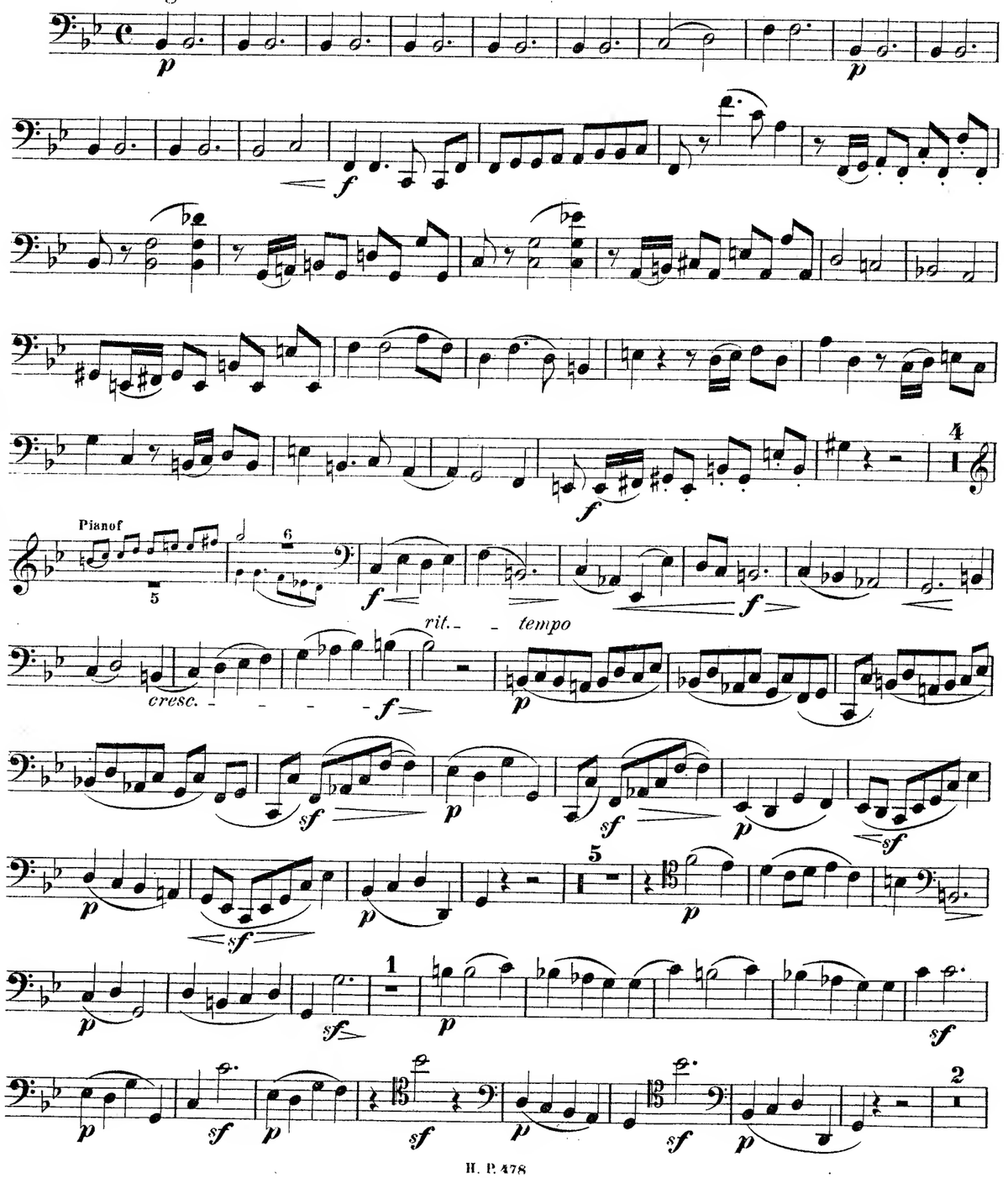

Violoncell.

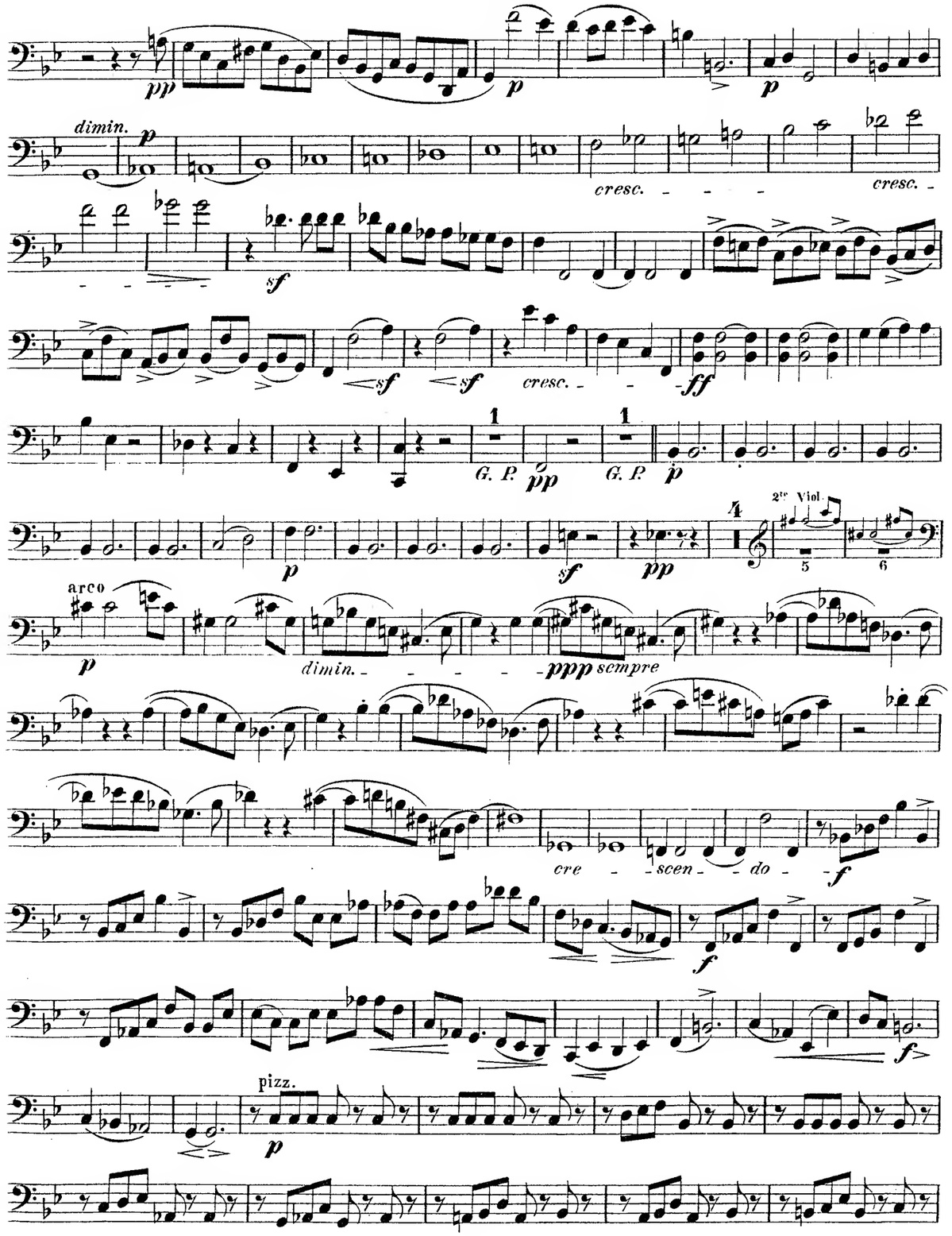
pp
p
dimin.
cresc.
sf
ff
G. P.
2te Viol.
arco
dimin.
ppp sempre
cre - scen - do
pizz.

Violoncell.

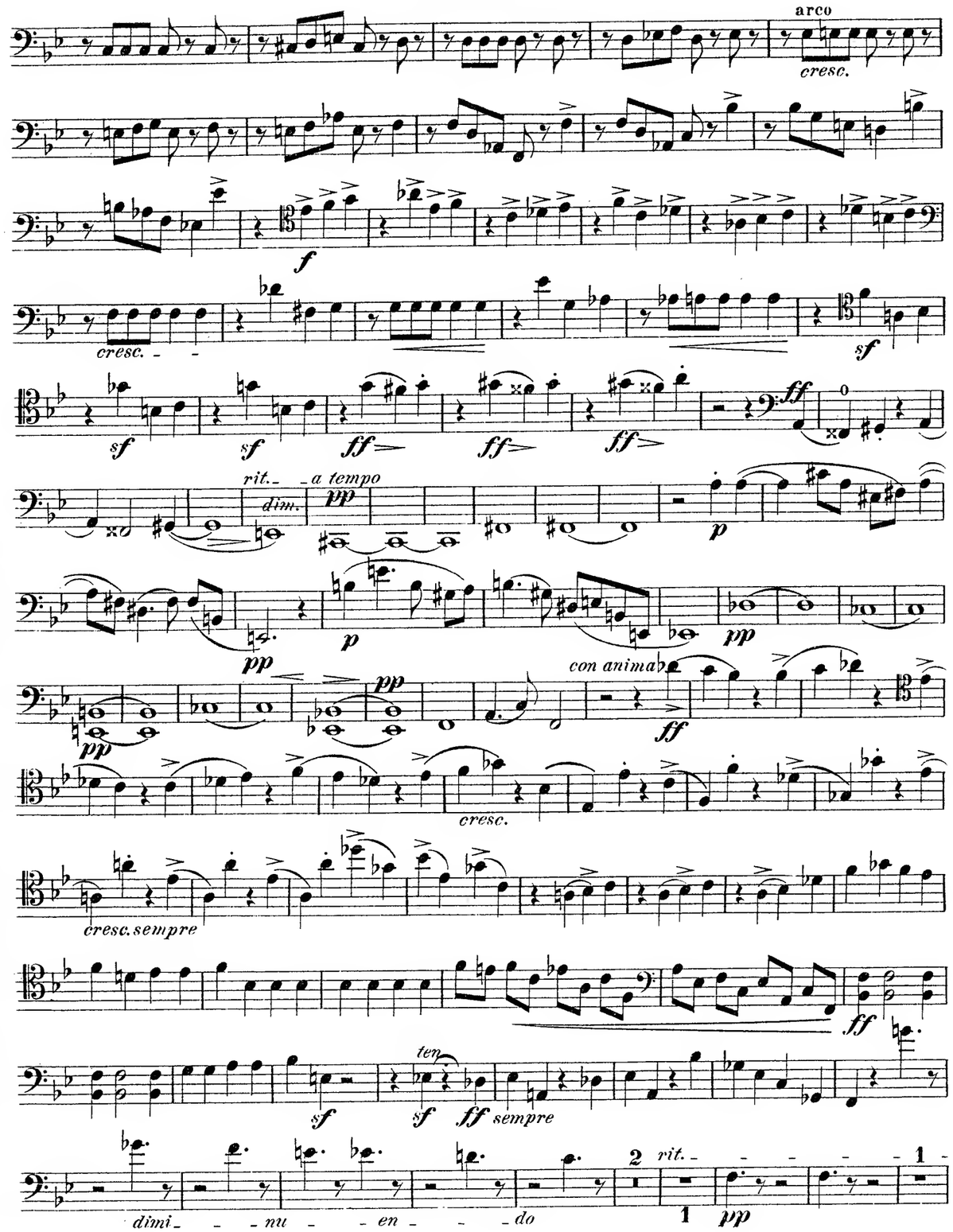
arco
cresc.
f
cresc.
sf
sf
sf
ff
ff
ff
ff
rit.
a tempo
dim.
pp
p
pp
p
pp
pp
pp
con anima
ff
cresc.
cresc. sempre
ff
ten
sf
sf
ff sempre
dimi - nu - en - do
2
rit.
1
pp
1

Violoncell.

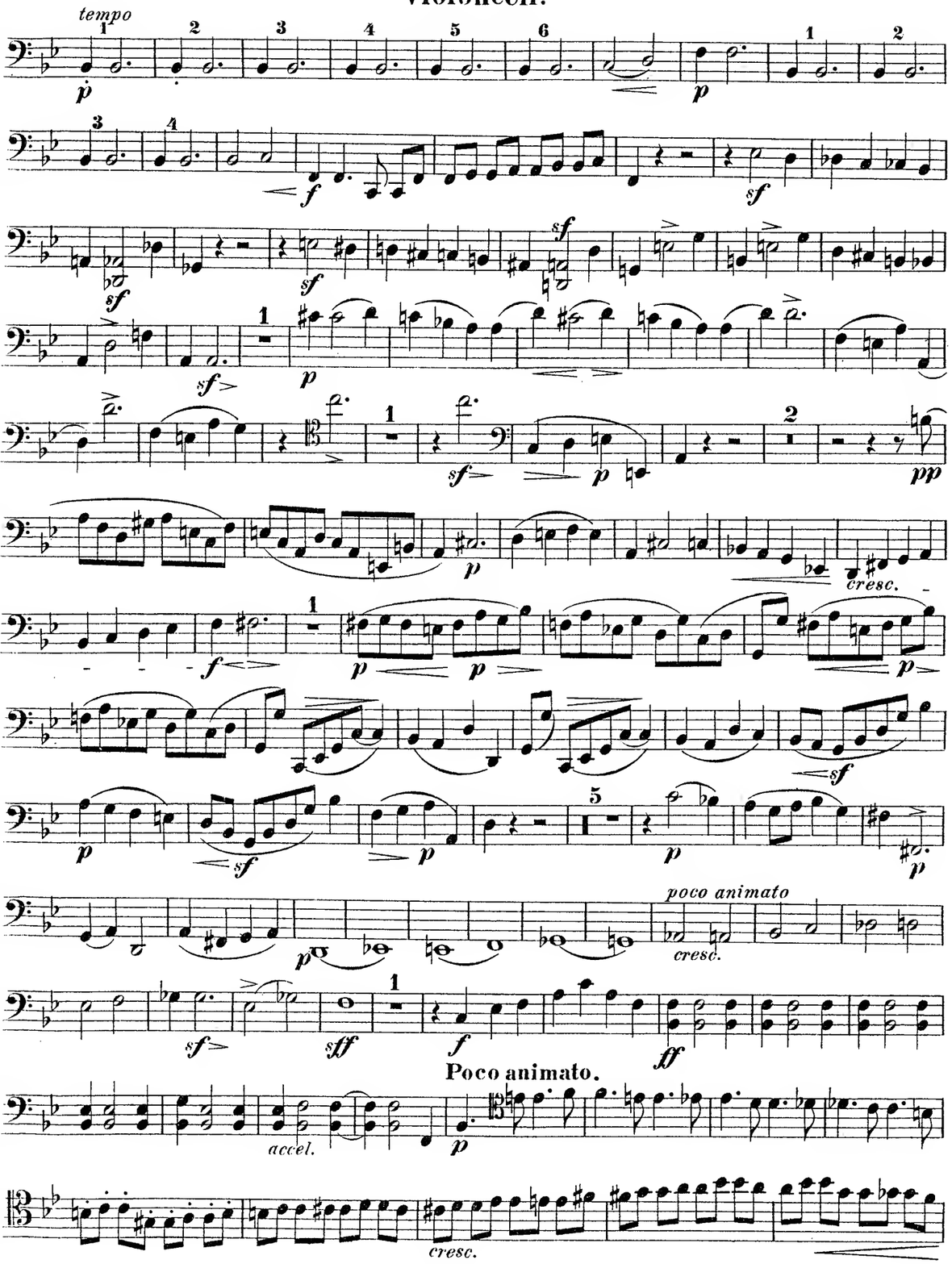

Violoncell.

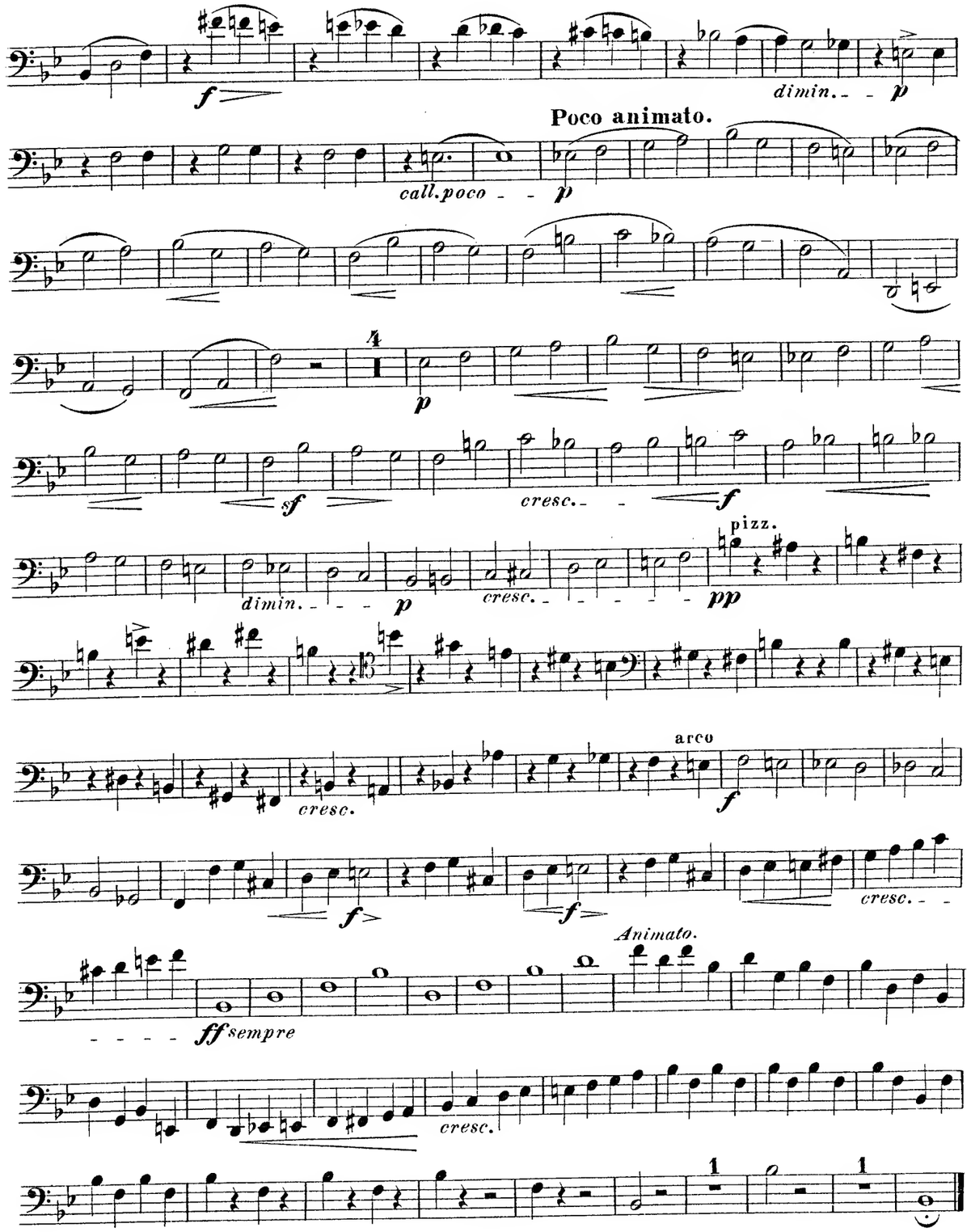

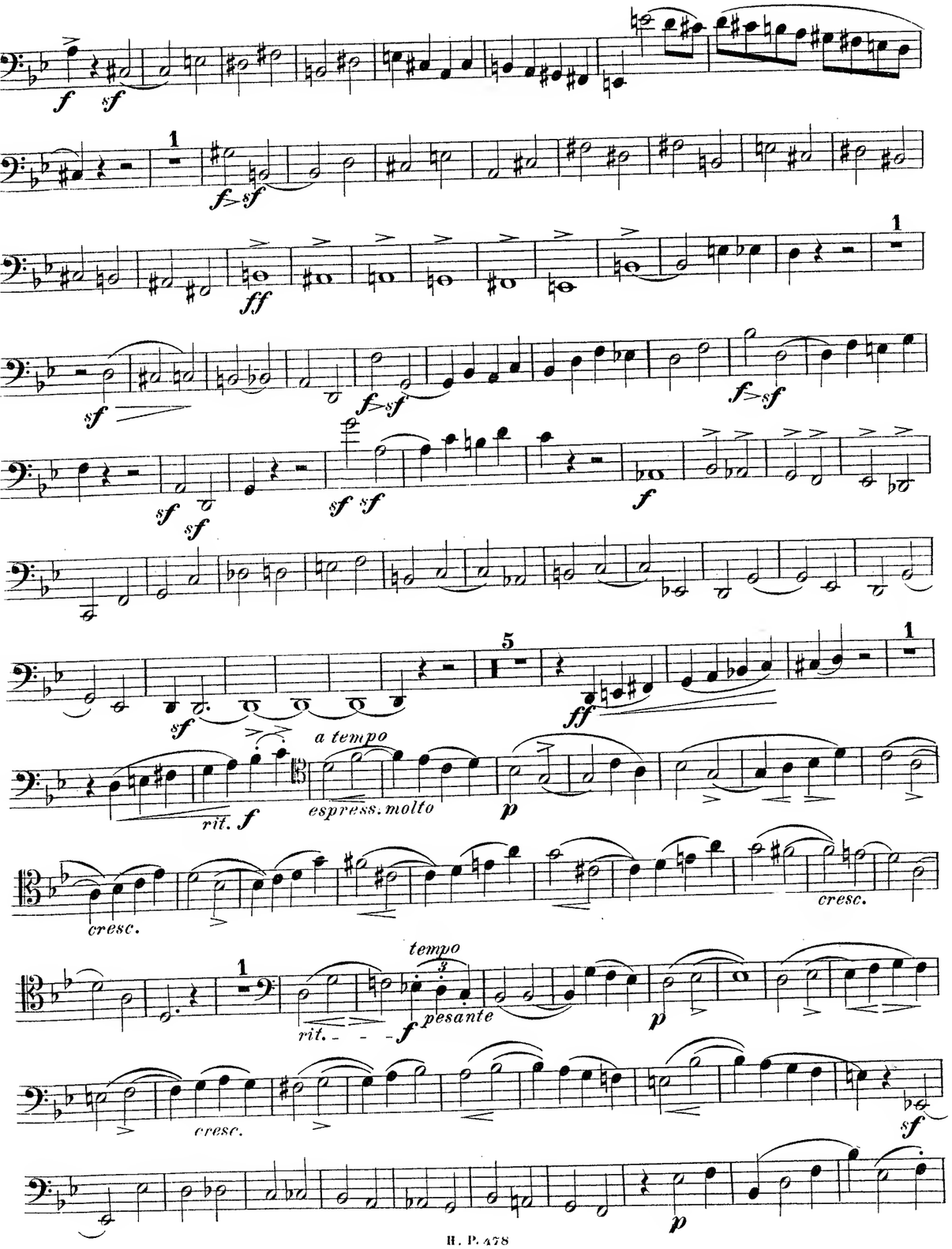
a tempo
espress. molto
rit.
cresc.
tempo
pesante

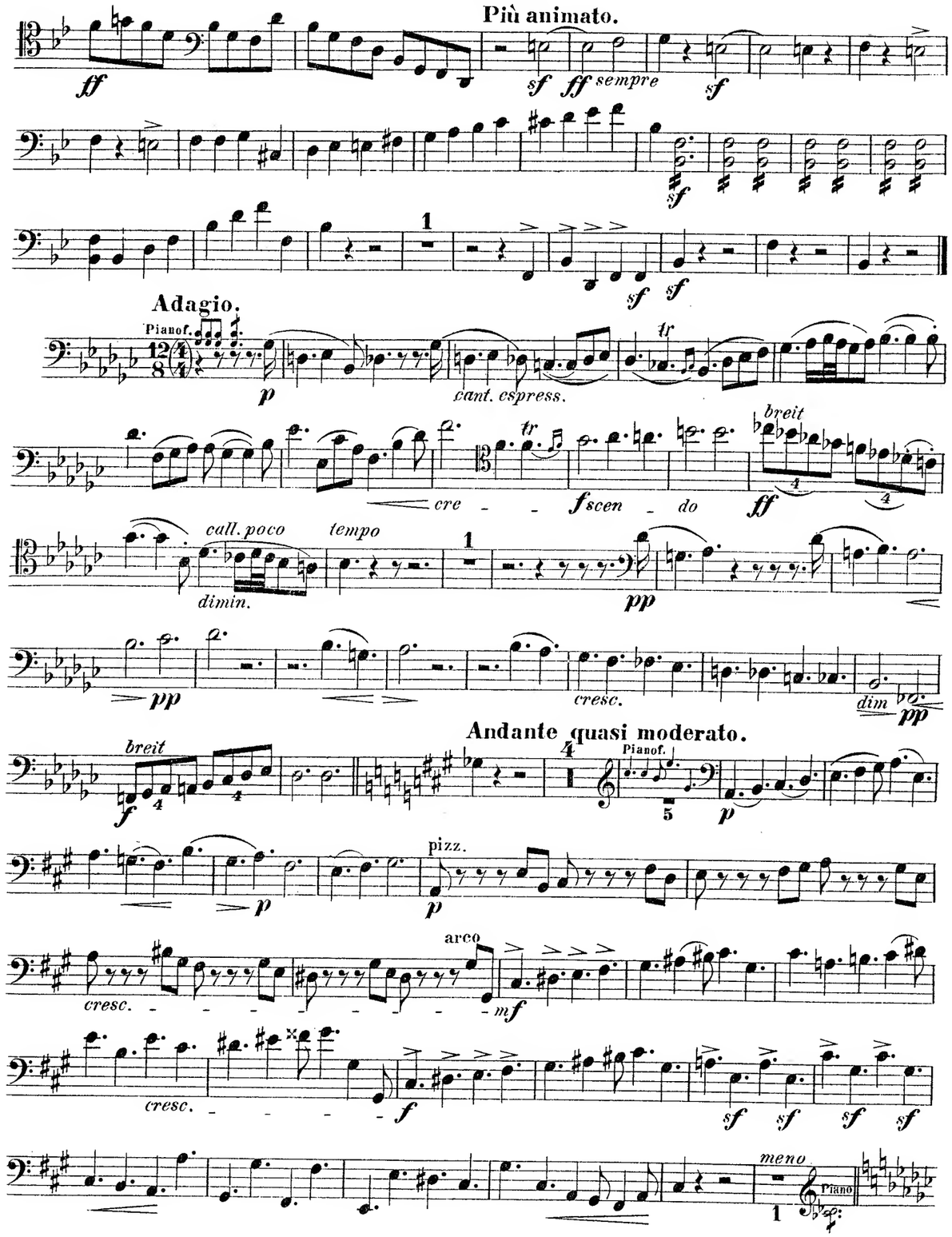
Più animato.
sempre
Adagio.
Pianof.
cant. espress.
breit
cre - - f scen - do
call. poco
tempo
dimin.
cresc.
dim
Andante quasi moderato.
Pianof.
pizz.
arco
meno
Piano

Violoncell.

poco a poco **Tempo I.**

1 2te Viol. pizz. 5 1te Viol. Pianof. 6 *molto espress.*

rall. *tempo*

p *dim.* *pp*

poco string. *f* *cresc.*

Adagio. **Tempo I.**

1 Pianof. 3 4 5

ff *rit.* 1 *p*

cresc. *dimin.*

p *dimin.* *cresc.* *f*

sf *sf* *sf* *sf*

sf *sf* *f*

con fuoco *f*

cresc. *cresc.*

pp

cre *scen* *do*

f *sf* *sf* *sf* *sf* *dimin.* *pp* *sempre*

cresc.

sf *sf* *sf* *sf* *f* *sempre* *sf* *sf*

9 Pianof. 10 *rit.* 11 *tempo* *p*

cresc. *sf*

p

f *animato* 7 1te Viol. 8 9

10 11 *f* *sf* *f*

sf 5

Violoncell.

f *sf* *sf* *sf* *sf* *sf* *dim.* *p* *cresc.* *f* *sf* *sf* *sf* *sf* *sf* 5 *ff* 1 *ril.* *f*

a tempo *espress.molto* *p* *cresc.* *cresc.* 1

rit. *a tempo* *f pesante* *p* *cresc.* 4

1te Viol. *cant.* *pp sempre* *cant.* *cant.* *pp*

ff *sf>pp* *pp* *p* *p* *colla parte* *dimin.* *pp*

Poco meno. **Adagio.** (Tempo I.)

rit. 2 Pianof. *p* 2

1te Viol. 3 *p* *cre* *f* *scen* *do*

breit *ff* *rall. poco* *dim.* *tempo* 4

cresc. *dimin.* *pp*

cresc. *f* *sf* *sf* *sf* *sf* *sf* *sf* *sf* *sf* *cresc. sem*

pre *dim.* *pp* *f* *breit*

2 Pianof. 3 *rit.* *pp* *tempo* *dimin.* 2 *ppp*

Violoncell.

SCHERZO.
Allegretto con spirito.

pizz. arco pizz.

arco

sf *dimin.* *p*

cresc. pizz. arco 1

Trio.

pp **Più vivo.**

cantabile

cre - - - scen - - - do

espress.

molto *caldo.*

cresc. sempre

espress.

dimin. *pp*

cre - - - scen - - - do

cantabile

espress. molto *espress.*

tr.

cresc. *molto espress.*

Violoncell.

pizz. arco

sf *dimin.* *p* *f*

pizz. arco

sf *dimin.*

cresc. pizz. arco

p *f*

sff *sff* *sf* *sf* *dimin.*

p *dimin.* *p* *dimin.* pizz. arco *pp*

Allegro vivace, (alla breve.)

p *cresc.*

sf

f *sf* *sf*

sf *ff* *sf* *sf* *sf* *sf* *sf* *sf* *sf*

sf *sf* *sf* *sf* *sf* *sf* *sf* *sf* *sf* *sf*

sf *sf* *sf* *sf* *cresc.* 1

QUINTETT

für

zwei Violinen, Bratsche, Violoncell

und

Pianoforte

von

CARL GOLDMARK.

Op. 30.

Ausgabe in Partitur und Stimmen.

Ausgabe für Pianoforte zu vier Händen

(von F. Gustav Jansen.)

Entered at Stationers Hall. Déposé.

Eigenthum des Verlegers für alle Länder.

SCHWEERS & HAAKE IN BREMEN.

MERTON COPYING
SERVICE
8 Wilton Grove, London SW19 3QX
Phone/Fax: 020 8540 2708
e-mail: mertonmusic@argonet.co.uk
No. 5722.

QUINTETT

für

zwei Violinen, Bratsche, Violoncell

und

Pianoforte

von

CARL GOLDMARK.

Op. 30.

Ausgabe in Partitur und Stimmen.

Ausgabe für Pianoforte zu vier Händen

(von F. Gustav Jansen.)

Entered at Stationers Hall. Déposé. *Eigenthum des Verlegers für alle Länder.*

SCHWEERS & HAAKE IN BREMEN.

MERTON COPYING
SERVICE
8 Wilton Grove, London SW19 3QX
Phone/Fax: 020 8540 2708
e-mail: mertonmusic@argonet.co.uk
No. 5722.